LARGEST CIRCULATION IN NEW ENGLAND

THE WEATHER.

For Boston and vicinity: Rain or snow and warmer to-night; Wednesday fair; brisk to high southwest winds, becoming west to northwest Wednesday.

High water: 2:26 a. m., 4:00 p. m.

HEARST'S

BOSTON AMERICAN

THE TWENTIETH CENTURY NEWSPAPER

AND NEW YORK JOURNAL

NIGHT EDITION

10 PAGES

VOL. 1—No. 249. TUESDAY BOSTON, TUESDAY, NOVEMBER 29, 1904.

Copyright, 1904, by The Newspaper Publishing Company.

TUESDAY

10 PAGES

PRICE ONE CENT.

NINE OUT OF ELEVEN JURYMEN DECLARE NAN PATTERSON INNOCENT

NO VOTE AGAINST HER

Poll of Jurymen That Heard Evidence in Famous Trial Shows Overwhelming Sentiment in Favor of Accused "Florodora" Girl. Appalled at the Prospect of Going Through the Ordeal Again

By Boston American Leased Wire.

NEW YORK, Nov. 29.—Nan Patterson is innocent of the murder of Caesar Young in the opinion of at least nine out of eleven of the jury discharged owing to the serious illness of one of their number.

In a poll of these men, made for the BOSTON AMERICAN, nine declared themselves unequivocally in favor of the acquittal of the pretty "Florodora" girl, while two refused to commit themselves. This much, at least, has been accomplished by the mistrial, and when a second jury is empaneled and the trial begins anew, Nan Patterson may feel added confidence in the outcome.

Although crushed by the news that the illness of Juror Edward Dressler made a new trial necessary, Miss Patterson was jubilant over the result of the poll of the jury. Both she and her senior counsel, Abraham Levy, declare that acquittal is the only possible outcome of a new trial, and Mr. Levy is confident that she would have been acquitted had not the illness of Dressler intervened.

Assistant District-Attorney Rand is astounded at this stand by the jurors, so much so in fact that, too late, he agreed them not to express any opinion. His case was not complete, nor near complete, yet

Continued on 3d Page, 3d Column.

"Have I to go through it all again? This is cruelty, surely. Have I to face the same crowds, hear the same speech, listen to the same attempts to fasten this crime upon me?

"My poor head is in a whirl. I hope I may stand it. I feel ill at the thoughts of having to go through it again.

"I hope I do not break down."—*Statement by Nan Patterson to the BOSTON AMERICAN.*

Photographed expressely for the BOSTON AMERICAN.

ONLY PHOTOGRAPH OF NAN PATTERSON AS SHE APPEARED IN COURT.

9 OF JURY FOR ACQUITTAL OF NAN PATTERSON

By Boston American Leased Wire.

NEW YORK, Nov. 29.—For acquittal, 9.

For conviction, 0.

Blank, 2.

This is the result of an unofficial poll of the jury which was to have decided the fate of Nan Patterson, but which was discharged because one of the twelve had fallen ill. The poll was made after the jury was discharged.

That the overwhelming sentiment of the jury was known to Mr. Rand, and that it came as a great shock to him, is apparent in a statement which he gave out, in which he said:

"I do not see how any juror could rightfully have formed an opinion on the merits of the case, as it was still very incomplete when the jury was discharged."

Brighton Tramp Held in Brigham Tragedy to Go Free

ALIBI FOR MURDER SUSPECT

South Framingham Police Establish the Innocence of Riley.

Through Chief of Police R. S. Place, of South Framingham, and George F. Ware, manager of Cunneen's livery stable of that town, the BOSTON AMERICAN to-day established an alibi for John Riley, held by the Brighton police as a suspect in the Leicester murder of Mrs. Emma R. Brigham, of Leicester.

Riley, when examined to-day, told the police that he had worked in a livery stable in South Framingham until yesterday. The BOSTON AMERICAN learned from Chief Place that Riley had been employed at odd jobs around Cunneen's stable.

"He is a convicted hobo, but is harmless," said the chief. "He has been in Framingham, off and on, for several years."

Mr. Ware later informed the BOSTON AMERICAN that Riley was in South Framingham all of last week, and as late as yesterday morning. He left there yesterday during the day.

"If they've got him arrested for that murder they ought to turn him out," said Mr. Ware. "He never hurt anybody in his life."

Chief of Police Place informed the BOS-

Continued on 2d Page, 1st Column.

HUMPHREYS CHANGES HIS GAS TESTIMONY

Gas Expert C. J. R. Humphreys, hard pressed by Corporation Counsel Babson at the hearing before the Gas Commissioners, to-day, hesitated, became confused, and then to the question, "Do you want to change your evidence formerly given before this commission to the effect that you did not take the economic possibilities of any of the gas properties into consideration by making your report?" replied "Yes."

One after the other then Mr. Babson read to him his replies to questions asked him last week along these lines, to each of which he had replied, "I did not take that into consideration," "That was not considered," or "I did not regard that at all in making up my estimate," and asked him if he desired to change his answers. To each of them, as it was asked, Mr. Humphreys said he did.

The hearing on the petition of the Boston gas companies for permission to consolidate their plants under a recapitalization that in effect means a capitalization of the surplus of the companies was resumed this morning, with Mr. Humphreys still on the witness stand.

T. W. Lawson Present.

The spectators included the same representatives of the trust that have been

Continued on 3d Page, 3d Column.

HEAVY STORM WITH SNOW DUE BY NIGHT

Another heavy storm accompanied by snow is rushing toward Boston from the lake region, and is due here late this afternoon, when it is expected at least two inches of snow will fall.

The storm which has been central over the lake region at noon began to move eastward, bringing high south winds, which are expected to become west to-night.

The weather bureau sent out storm warnings before noon, and lowering clouds in Boston this afternoon indicated that the storm was near.

Shipping interests were aware early to-day that there was a possibility of another blow similar to those of the past few weeks, but that a real snow storm was coming with the blow was not expected. Few ships of any kind are leaving port as a result.

According to the weather bureau the storm will be followed by cold to-morrow with warmer weather on Wednesday.

The drop in the temperature followed by a drop in the barometer this morning indicated a storm early to-day but reports from the lake region received at 11 a. m. indicate that it will not reach the city until late this afternoon or during the night.

At 6 a. m. to-day the lowest mark reached since 1873, with but one exception (1900), was recorded by the mercury, which was only 14 degrees above the zero point.

MYSTERY IN ROBBERY OF $4,400 IN JEWELS

PROVIDENCE STORE LOOTED BY BURGLARS WHO LEAVE NO TRACE BEHIND.

Special to the Boston American.

PROVIDENCE, R. I., Nov. 29. The jewelry store of J. A. Foster & Co., on the corner of Weybosset, Borran and Middle streets, a concern doing one of the biggest jewelry and collateral loan businesses in the city, was robbed early to-day of rings, gold ornaments and jewelry and miscellaneous to the value of $4,400. There is absolutely no clue to the burglars, who have committed one of the most mysterious and daring crimes that Captain Cannon of the Providence police ever had to work on.

Left No Trace.

The burglars left no sign of exit or entrance, nor was the elaborate burglar alarm system in the store set off. This gives rise to the theory that the burglars may have been concealed in the store before it was closed for the night. This fails to explain how the burglars left after getting their plunder from the show windows and show cases. It was remarkably bold in execution, as the store is in the centre of a well lighted and frequently patrolled business district.

The burglary was discovered when the store was opened to-day. A clerk found that the two largest show windows on the Weybosset and Dorrance street fronts had been stripped. Large show cases for light jewelry, near the show windows, were likewise rifled. The burglars made no attempt on the safe. They seemed to have swept through the windows and cases and been content with that.

The windows look out directly into the Narragansett Hotel and the offices of the Union Trust Company, both hardly one hundred feet distant. The Trust Company's property is patrolled by a company watchman. He saw nothing suspicious during the night.

An arc light cut front rankes the windows very light. It seems as though the burglary must have been committed just before dawn, else the absence of the show window's usual display would have been noticed.

The store is a big one and has many places where a person might slip away from sight of the clerks and remain hidden till after closing-up time. The clerks did not see any suspicious person in the store yesterday, however.

The police are baffled. A test is to be made of the burglar alarm, to see if it works. It always has worked in test cases.

Meanwhile descriptions of the stolen rings, diamonds, large sets and small, goods have been sent to police of all Eastern cities.

SOLDIER SHOT THREE TIMES AT FORT BANKS

Mystery surrounds the shooting of Private John Deegan, of the 70th Company, Coast Artillery, at Fort Banks, while on post last night. Deegan is critically ill, with a wound through the right abdomen.

He was found last night by Lieutenant Davis, the company officer of the day, who had been attracted by the sounds of rifle shots, about 11:30 o'clock last night. Near him was his rifle, from which three shots had been fired.

ALIBI ESTABLISHED FOR SUSPECT HELD IN MURDER OF MRS. BRIGHAM

SCENES AND FIGURES IN THE MYSTERIOUS CRIME AT LEICESTER, THE SLAYING OF MRS. EMMA BRIGHAM

PHOTOGRAPHED BY BOSTON AMERICAN STAFF PHOTOGRAPHER.

FARMER DOUBTING WHO SAW MAN COMING FROM WOODS INTO THE HIGHLAND HOUSE. PERCY R. BOWER NEPHEW WHO SENT $50 FOR TAXES HENRY CLEES JOHN B COLE MEN WHO FOUND BODY

BRIGHTON TRAMP ARRAIGNED TO-DAY WILL SOON HAVE HIS FREEDOM.

Continued from First Page.

TON AMERICAN also that he had located and talked with the man named Wheeler, who, a couple of months ago, spent two days at the Brigham house in Leicester. The Leicester police regarded the whereabouts of this man as of importance.

Chief Place said he had questioned Wheeler, and learned from him all about his whereabouts at the time of the murder. He had notified the Leicester police to-day that he would produce Wheeler for them at any time he was wanted.

Riley was arrested last night in Brighton, because his red face led the police to conclude that he resembled the description sent out by the Leicester police of a tramp seen near the Brigham place after the murder.

He was arraigned to-day in the Brighton District Court after a third degree examination by Police Captain Philemon D. Warren, of the Brighton Avenue Station. At the request of the police, Special Justice Barnard held Riley three days, and he was sent to the Charles Street Jail, where he will be confronted by witnesses sent from Leicester by Chief Blunt, of the State police.

A second suspect is under arrest in Lowell. He gives the name of Carl Britz, and is said to be well known to the police. He also answers the description of the Leicester tramp, and is held to await interrogation by the State police.

The examination of Riley in court was very brief. Previous to that, however, Captain Warren subjected him to a close cross-examination in the Brighton Jail corridor.

Riley's clothing was examined by Patrolman Charles C. Woodman, who arrested him, for blood stains.

A dark railway coat which the man wore over a faded brown jacket was covered with stains. One large stain on the back, of a reddish color, Captain Warren thought looked like a blood stain. Similar marks were on the arms and front of the coat.

"They may be axle grease from riding under autos," suggested Captain Warren afterwards to a BOSTON AMERICAN reporter.

"When did you get into Boston?" asked Captain Warren.

"On Saturday," replied Riley, defiantly.

"Where did you come from?"

"From Worcester."

Just Passed Through Worcester.

"How long were you in Worcester?"

"I was never in Worcester in my life; I just passed through there," replied the prisoner.

"Where did you come from?"

"From Framingham."

"How long were you in Framingham?"

"I worked there in a factory a couple of weeks," was the reply.

"Where were you before that?"

"I used to live in Warren some time ago."

"Where did you get this coat?"

"It's a 'tolmer'; I got it from the Jew in Worcester, where I sold my old coat."

Beyond this Riley would say nothing. Patrolman Woodman will be sent to Worcester to find the dealer from whom Riley got the coat. An effort will be made to find his other coat to see if the stains are blood stains.

Pleads Guilty As a Drunk.

Riley was arraigned in court on the charge of drunkenness.

"Guilty," he replied promptly to the clerk, when the charge was read.

At the request of Patrolman Woodman the case was continued until Friday. The prisoner was held in $200 bail and remanded to the Charles street jail, where he will be held for identification by persons who will be sent from Worcester by the State authorities.

The police of Station 1, Hanover street, this city, made an arrest early to-day, of a man who answered the description. When taken into custody the man exclaimed:

"I hope you don't think I had anything to do with that murder."

This made Patrolman Connolly more than suspicious, but investigation satisfied the police that the prisoner, who gave the name of George Stiffle, was not in any way concerned in the Leicester crime.

3 LEICESTER MEN UNDER SUSPICION

Special to the Boston American.

LEICESTER, Nov. 29.—The belief is gaining ground here that when the murderer of Mrs. Emma Richards Brigham is captured he will be captured in Leicester, and not by any of the police or sheriffs who are searching in different parts of the State for a broadshouldered, red faced tramp.

The theory that the atrocious crime was committed by a tramp, although the State police still hold to it tenaciously, is losing its adherents in Leicester, and several of the town officials say openly that they believe the murderer was a Leicester man.

It is known that there are three persons in Leicester who are under suspicion. They are not under surveillance, and there is no likelihood of an arrest being made until more evidence has been gathered. But the town authorities know at all times where these three persons are, and should any one of them make an attempt to leave town he would promptly be apprehended.

No Motive Discovered.

So far absolutely no motive for the murder has been discovered. The theory that it was robbery has been exploded by the accounting for the $30 that Mrs. Brigham is known to have received from her nephew, Percy R. Bower. That is, all but $8 of the $30 has been found, and it is believed that the missing $8 was spent for running expenses of the house.

This, of course, does not do away with the theory that the murderer thought Mrs. Brigham had money and attacked her in the belief of securing it. The theory is not improbable, as her appearance at the time she was murdered would not unfairly lead to belief that she was carrying a sufficient amount of money to make the murderer jeopardizing his liberty, to say nothing of his life, for it.

Those who do not like kindly to the tramp theory ask: "Why should a tramp be in a swamp 100 yards or more from any road and almost as far from any house? What reason would any man have for being there unless he was at work there or knew the land thoroughly and was taking a short cut across the swamp or wood lot?"

Place in Sight of Houses.

One of the most peculiar things in connection with the murder is that the whole territory covered by the murderer during the commission of the crime and the hiding of the body was in plain sight from the windows of two houses. One of these houses is that of the man Rice, who, with Albert Merrians, was cutting wood within a few feet of the scene of the murder the forenoon of Friday. The other is that of Joseph Bolack, whose wife was the first to discover the blood at the spot where the murder was committed.

No person in either of these houses has been found who saw anyone in the swamp where the murder was committed or in the wood lot next to it, and it is found that the afternoon except Mr. Bolack, who says that about 1:30 o'clock he saw a woman whom he believes to have been Mrs. Brigham leading two bagpipes in the swamp. He says that he could not see very clearly through the brush, but he is quite sure the woman wore a black hood. Mrs. Brigham wore a black hood when she left home, and it was hanging about her neck by the strings when her body was found.

The Rice and Bolack houses are on a hill, about 200 yards to the rear of the house in which Mrs. Brigham lived. They are separated from the Brigham house by the swamp, which is grown up with brush, and by a number of large trees. In the rear of the Bolack house is a henhouse, from which can be had an almost unobstructed view of the place where the murder was committed. A Frenchman named Peyre is said to have been on the roof of it until after 2 o'clock. After that he was putting a coat into the house. He was questioned Saturday, and said that he saw no one in the swamp while he was at work about the henhouse. The town officials intend to question him again, and more closely, as they believe that he knows something of importance.

Newspaper men followed the direction which he took after leaving Meadow Pond, where the children saw him. They found fresh footprints in the snow, four feet apart, as of a heavy man running, which could have been made Friday, as the ground has been frozen since that day. Two miles further on, in the direction of Oxford, they inquired at the house of Eli Mousset on Rawson street in the Burncoat district, and were told by Mrs. Mousset that a tramp answering the description of the man seen by the children came to her house about 4 o'clock Friday afternoon and demanded food. She was frightened, and gave him the first things she could lay her hands on. He took the food and went down the road to a big stone, where he sat down and ate greedily. She watched him, and saw him look around, start up suddenly and run down the road in the direction of Rochdale and Oxford.

Chairman Smith of the selectmen is confident that the woman was struck with a piece of cord wood, triangular in shape, and with sharp edges, but no such weapon was found.

District Attorney Hoar says that his officers have found no clue to the murderer or to the motive for the crime. He says it might be possible the assault was made by some person, an epileptic, perhaps, afflicted temporarily with a homicidal mania. Such persons had been known to commit horrible assaults and to cover up their deed with infinite cunning, but upon regaining their reason to have absolutely no recollection of what they had done.

Chauncy Smith, chairman of the selectmen, said to a BOSTON AMERICAN reporter:

"While I will not say that the State police are inactive, the Selectmen of Leicester decided to organize the two searching parties, composed of picked men taken from volunteers. We believe that better results will be obtained by having twenty good men than by having 100 men and boys who would interfere with one another.

Town to Pay Searchers.

"The town will pay these men and if there is not enough money in the treasury to thoroughly search the entire town, I will start a public subscription and I will go from door to door to raise the necessary amount."

The news that a tramp answering the description of the suspect had been seen in Gilbertville, in the southern part of this State, near the Connecticut line, caused messages to be sent to every town and city in that direction as far as Hartford, and the police in that section will be on the lookout. The man seen in Gilbertville was booked for the State Blue.

Chief Shaw, of the State police, was in Worcester last night, but did not come to Leicester. He said he would see Detective Murray when the latter returned and he would express no opinion on the case.

SEEK TRAMP IN HURRY FOR SHAVE

LEICESTER, Nov. 29.—The police are tracing the tramp who came into Napoleon Jones's barber shop, Oxford Plains, about 10 o'clock Saturday morning and demanded to be shaven in a hurry, and left in the direction of Webster. This man had a rusty overcoat and a soft hat, and otherwise answers the description of the man seen by the Dorr and Musgrave children running from the scene of the murder Friday afternoon and going in the direction of Oxford.

CARL BRITT, LOWELL, HELD ON SUSPICION

Special to the Boston American.

LOWELL, Nov. 29.—Police Sergeant Martin Connors to-day arraigned as a suspicious person Carl Britt, arrested as he was in Leicester Friday, but this the police will ascertain.

Hoar Visited Scene.

General Rockwood Hoar, son of the late Senator Hoar, and District Attorney for Worcester county, has visited the scene of the murder and was conducted over the ground by the selectmen and State Detectives Murray, Mott and Proctor. With him were his assistants, George S. Taft, who will succeed him as District Attorney, when the General goes to Congress, and Medical Examiner Baker, of Worcester, who performed the autopsy on Mrs. Brigham's body. The party carefully inspected every foot of ground, but neither General Hoar nor Mr. Taft would express any opinion on the case.

Selectmen Are Busy.

The selectmen of Leicester are devoting all their time and energies to the solving of the mystery. Irrespective of the work of the State police, the selectmen are doing effective work themselves. They have organized searching parties who are raking every foot of ground in the vicinity of the scene of the murder in the hope that the weapon with which the crime was committed will be found, and these searchers are being paid for their work.

NOTED MEN AT ROTOLI'S BIER

More than two thousand friends and admirers of the late Signor Augusto Rotoli, composer and teacher, gathered in St. James's Church, Harrison avenue, to-day, where funeral exercises were held. Those present included not only the parishioners of St. James, where for many years Signor Rotoli was musical director, but also many noted men, intimate friends of the musician.

The following were pall bearers: J. Montgomery Sears, Dom D. Jordan, Michael Anagnos, president of the Perkins Institute for the Blind; George W. Chadwick, president of the New England Conservatory of Music; B. J. Lang, Wallace L. Pierce, Dr. Samuel Mixter, Dr. Samuel W. Langdell, Robert A. Boit and Joseph D. Fallon.

TO CURE A COLD IN ONE DAY
Take Laxative Bromo Quinine Tablets. All druggists refund the money if it fails to cure. E. W. Grove's signature is on each box. 25c.

AMERICAN A SUICIDE IN LONDON

Rich New York Broker's Son Leaps to Death in Carleton Hotel.

FALLS THREE STORIES

LONDON, Nov. 29.—Elverton R. Chapman, Jr., the son of E. R. Chapman, the wealthy banker and lawyer, of No. 89 Broadway, New York, has been killed in a sensational manner at the Carlton Hotel. Chapman arrived at the Carlton with his valet on Saturday, having come direct from a Cunard liner. It was soon apparent to the hotel staff that the American was not well, and that his illness was of a strange kind.

Last evening he dressed himself with extraordinary palns and left his room on the third floor, accompanied by his valet. Suddenly Chapman was seen to leap over the handrail. He fell three stories to the vestibule below, which was crowded with gaily dressed lady diners.

The greatest confusion followed for a moment, while Chapman lay groaning. He was taken to his room, where twenty minutes later he died. His skull had been crushed, and one of his arms broken. Several of the evening papers say the deceased held a high commercial position in America and is expected to be a millionaire. The Carlton Hotel people refuse to give any information as to his home or connections.

NEW YORK, Nov. 29.—At the office of E. R. Chapman, the father of the young American who was killed in London last night, it was said this morning that no details of his death had been received, a dispatch had been received stating that he had died suddenly, but no particulars were given.

Elverton R. Chapman, Jr., was about twenty-three years of age. He had been a student at Oxford until last Spring. He was to America early in the Fall, but returned to Europe some weeks ago for an auto trip on the continent.

HERR MOST IS ARRESTED

ST. LOUIS, Nov. 29.—Herr John Most, anarchist, of New York, arrested after a fruitless effort to hold a meeting in St. Louis, is now a prisoner at the Four Courts, held for Chief Kiely.

Most declared that he arranged to come to St. Louis after he heard that President Roosevelt was coming here, and that the coming of the President had nothing to do with his plans.

The favorite newspaper in every Boston home—the BOSTON SUNDAY AMERICAN.

Skin Tortures
From Pimples to Scrofula

From infancy to age, are instantly relieved and speedily, permanently, and economically cured by warm baths of CUTICURA SOAP and gentle applications of CUTICURA OINTMENT, when all else fails.

MALDEN ADDS TO ITS POLICE FORCE

Three new police routes in the city of Malden will be created to-night, and two more policemen will be added to the regular force. The new routes are to be made by the shortening of some of the longer routes now in the Faulkner, Maplewood and Linden districts.

The patrolmen to be appointed to-night will answer the roll-call, ready for duty, December 1. It is said that the men to be detailed will be Ferguson, Ellwood and Lenehan.

ALL AMERICA
$3.50 & $4.00
SHOES
Kinds for All Occasions
A TREAT FOR THE FEET
Grand Prize St. Louis Exposition 1904
ALL AMERICA SHOE SHOPS,
Tremont Bldg., Tremont St., and Opposite College Yard, Cambridge.
Wilhoud Charlton, 341 Washington St
Bacon Shoe Co., 65 Summer St.

Dr. Agnew's Catarrhal Powder
is a Catarrh Cure that Cures Colds and Catarrh.
Actually, positively, infinitely, irrefutably, Cures Colds and Catarrh!
Not always with first application, although even that invariably brings relief in 10 minutes. But if it Can't, it Cures Colds and Catarrh!
Dr. Agnew's Liver Pills cure Liver ills.
40 doses 10 cents.
Sold by Wm. H. Knight, 97 Court St.

If Livers Go Wrong
set them right—it's simply and easily done. Without pain, without trouble, without nauseating, in fact it's only in the beneficial effects that you notice you have taken
Beechams Pills
Sold Everywhere. In boxes 10c. and 25c.

HEARST'S BOSTON AMERICAN
Published Daily and Sunday at 80 and 82 Summer Street, Boston, Mass.
NEW ENGLAND NEWSPAPER PUBLISHING CO.
Entered as second class matter, March 21, 1904, at the post office at Boston, Mass.
Price: Daily, One Cent; Sunday, Five Cents.
Terms: Postage included for the United States (outside of Boston), Canada and Mexico.

Daily only:	
One year	$4.00
Six months	2.00
One month	.35
Sunday only:	
One year	1.50
Six months	.75
Daily and Sunday:	
One year	5.00
Six months	2.50
One month	.45

RICH BACHELOR FOUND DEAD, HIS LIFE A MYSTERY

Police Find Deep Veil Over Past of Venerable Eccentric.

GIRL DISCOVERED BODY

Great mystery shrouds the life of Charles E. French, the wealthy bachelor who was found dead in his office at No. 288 Boylston street by a young woman clerk. The police of the Dartmouth station have been unable to learn where Mr. French lived. They are anxious to locate his apartments, hoping to find a will.

It was thought he might have slept in his office, but on investigation the police found that he was in the building only two hours a day, from 11 to 12 and 3 to 4. The office consists of a single small room, and is simply furnished with a desk and chairs. There was no couch on which he could have slept.

William E. Pinkham, of the optician firm of Pinkham & Smith, which occupies the entire first floor of the building, said he was sure that Mr. French did not sleep in the building.

Owned Building Rated at $103,000.

Mr. French was sixty-seven years old, and owned the three-story brick building at 288 Boylston street, which was assessed for $102,000, and it is thought he has property in other towns and cities near Boston. Even his nearest neighbor, Hollis French, a consulting engineer, living at No. 94 Mt. Vernon street, who also has offices in the next relative, does not know where his eccentric old uncle lived, although he occasionally visited him at his office and wrote several times to him.

"My uncle liked privacy, and I never intruded on his affairs," said Mr. Hollis French to a BOSTON AMERICAN reporter to-day. "I am not aware of the place of residence, although I occasionally visit of him at his office on Boylston street. I also wrote a few letters to that address. He never talked of his private affairs to me. I do not know how wealthy he was.

Did Not Deny Himself.

"The stories to the effect that he lived on a dry crust of bread and that he dressed shabbily are absurd. He was always dressed neatly when I called on him, and he had enough money to live well."

"A will? No. I do not know whether one exists. He had two brothers, one of whom was my father, but both are dead. As far as I know, I am the nearest relative."

POLICE HEROES SAVE WOMAN AND CHILDREN FROM FIRE

GROUP OF CHILDREN SAVED BY POLICE IN EARLY MORNING FIRE.

Brave Policemen Carry Little Ones to Safety Through Choking Smoke.

Panic Among Boarders at Early Fire To-day, but No One Is Hurt.

The fires of nine persons were saved by Patrolmen Connolly and McDonald of the Hanover street station, in a fire early to-day in the four-story wooden building at No. 55 Merrimac street. Those rescued by the officers were Mrs. Annie Barrons, aged 72, six children of Mr. and Mrs. Filipo DePalma Salvatore, and two children of Mr. and Mrs. Joseph Bruno, both babies.

The fire was discovered by Wm. Eaton, who has a drug store at Merrimac and Friend streets. Mr. Eaton was at work in the rear of his pharmacy compounding prescriptions when he smelled smoke. He ran out and yelled to Patrolman Connolly, the officer on that route.

Connolly kicked in the basement window at No. 55 and immediately dense volumes of smoke began to roll out. Telling Eaton to pull in an alarm from box 411, Connolly rapped for assistance, and soon had Patrolman McDonald on the scene.

SMASHED DOOR IN.

Together they put their shoulders to the door and burst it in. At first they were driven back by the dense volumes of black smoke which poured out, but they pushed on a second time and with difficulty made their way up the narrow winding stairs to the second floor. They burst in the doors here and aroused the several Italians who board with Mrs. Annie Barrons.

The old lady herself, who is seventy-two years old, had to be carried out by Patrolman McDonald. The Italian boarders were greatly excited, but one with more presence of mind than the others, by means of wild gesticulations and broken English, succeeded in informing Connolly that information that there were children upstairs.

Connolly rushed up and smashed in the door of the DePalma's apartment. Here he found DePalma, his wife Caroline and six children, ranging in years from one to thirteen years, all asleep. Connolly aroused De Palma and his wife and three of them downstairs. The children, who were overcome by the dense smoke, he was obliged to carry down. As fast as they were carried out, they were turned over to Patrolman Cook, who carried them into the Merrimac House, where they were cared for.

ROUSED ANOTHER FAMILY.

The apartments of the Brunos on the same floor were broken into by Patrolman McDonald. He found Joseph Bruno, his wife Mary and their two children all asleep. As was the case with the DePalma children, the Bruno children were overcome with smoke. McDonald carried them into the Merrimac House. The nine-months-old child is in a serious condition from inhaling smoke.

Giuseppe Colombo and his wife keep an Italian boarding house on the top floor, and they and their fourteen boarders were all asleep when Connolly and McDonald broke in the door. They were aroused and led into the street, clad only in their night clothes. All were mildly excited, and it was with extreme difficulty that Connolly and McDonald kept them from rushing over each other and being thrown down the narrow stairs.

Nicholas Starsee, one of Mrs. Barron's boarders on the second floor, although he got out unassisted, is in a bad way from the inhalation of smoke. The child he is not going into the street thinly clad.

The first floor of the building is occupied by Dr. Schenck's drug store and the cashiers called to the public by the fire, fearlessly all the times he firemen were on the scene, saved valuable dogs were overcome by the smoke, but it is thought all will recover.

The fire started from some cause unknown in a woodbin in the cellar. The damage was about $75. The building is owned by the estate of the late Thomas S. Jenks.

KING'S NURSE DEAD, FROZEN

MADRID, Nov. 29.—Maximina Elosegui, formerly nurse of King Alfonso, has been found dead on the highway near San Sebastian. She had been frozen to death.

'ACQUIT NAN PATTERSON' VERDICT OF NINE OF JURY

Now Believed Actress Will Be Freed at Her New Trial Beginning Next Week.

Continued from First Page.

many of his strongest witnesses had been on the stand.

Attitude of Others.

Beyond the nine who are known to believe the actress innocent there is no reason to believe the others hold a different opinion—they merely refused to express themselves. So that Nan Patterson will face a new jury with no black mark against her.

She is ill, crushed by the fact that the trial must be gone over again, but jubilant at the expression of the jury. She is, moreover, much more confident than ever, can see nothing but acquittal for her.

"Have I to go through it all again? This is cruelty, surely. Have I to face the same crowds, hear the same speech, listen to the same attempts to further blacken upon me?" she said.

"My poor head is in a whirl. I hope I may stand it. I feel ill at the thought of having to go through it again.

She Was Prostrated.

The mistrial completely prostrated the accused woman. She had hoped to be free the latter part of this week. The prospects now are that she will not know her fate until Christmas evening or a few days prior to it at best.

Abraham Levy, chief counsel for her, said of her illness:

"She ought to be in the hospital ward of the jail. She is a skeleton. Her mind is She has never till now realized just what her position is.

"She has at last come to a recognition of the fact that while the court is a stage and its features and doings interesting in the extreme, still there is a life at stake—her life—and this awakening has brought her to a sober consideration of her position."

The court proceedings culminating in the discharge of the jury by Justice Davis were brief.

Dr. Joseph Collins, brain expert, who had been called to examine the ailing actress, was excused and left the court.

Dr. J. B. Humphreys' the New York and Lawrence gas engineer, the expert whose testimony was examination before the Gas and Electric Light Commissioners a week ago, was excused and Mayor Collins, the a motion that his entire report on the valuation of the various properties of the consolidated gas light companies, be thrown out, was again taken under advisement by the captialization hearing at the State House to-day.

Corporation Counsel Babson, after a brief examination by counsel, Frederick I. Snow, again took Mr. Humphreys in charge and rehearsed with the latter his testimony of last week. The expert after a few minutes spent in preparation to peruse his statements made previously. He thought perhaps some of his statements needed a slight modification.

He desired to change those answers which he had given to the effect that "he had paid no attention to the actual market values of plants and machinery and also with the value of the franchises" and that the value of a piece of machinery could be determined by its original cost.

Had Examined Machinery.

He withdrew his former statement that he had not examined any of the machinery, particularly, and that he had examined it closely enough to know that none of it was obsolete.

That he had made no inquiry as to the age of the particular gas plants, parties from whom he got it and the price he asked to stand as he had put it at the present bearing.

"Did you ever let your mind run to the question of how much you would have to pay for the plants or not?" asked Mr. Babson.

"No, sir."

"In the Camden street house and holder you have put down for original cost and allowed only $40 for depreciation and that you have valued to one word thirteen dollars that to stand unchanged?"

"Yes."

"Did you ever consider whether any of these plants are reasonably fit for economically worth reproducing?"

"No, I have called it to pass on them that way."

Cost of Reproducing.

"Then you did not consider whether it would be worth while reproducing these plants so long as they could be reproduced for a certain sum of money or not at all? You did not care whether it cost a dollar or a million dollars to reproduce them, did you?"

Mr. Humphreys paused and then said he thought Mr. Babson's question did not give the right idea.

The hearing was late in commencing, and the session was brief. It was resumed this afternoon.

Mr. Humphreys did not have with him the entire figures and would be based his testimony on the valuation of $122,000 and $122,242 for pipe laying.

Mr. Snow asked if he have Mr. Humphreys fragmentary figures incorporated in the record so far to-day. He was prepared to examine the expert on them a little.

Corporation Counsel Babson objected to Mr. Snow's going into detail on the question. Mr. Humphreys had changed his plan of testimony on this question and had not figured the reproducible cost of the plants.

"In your estimate for costs of pipes per foot have you allowed for the cost of excavation and piling?" asked Mr. Snow.

"Yes, sir, but did not allow for any rock excavations," said the expert.

"You say you have not allowed for the cost of paving and of macadam paving?"

"Yes, sir."

"And you have figured that the relaying of the pavements would cost a company $128,505?"

"Yes."

The 10 per cent. allowed for engineering on all estimates, Mr. Humphreys explained, would cover all plans and drawings.

Covered Contingencies.

"I covered contingencies which one cannot foresee so far as the eye can penetrate by adding 10 per cent. as I went along.

"Isn't it a fact that a completed plant would be worth more to a buyer than separate part of it would be before it was put in?" asked Mr. Snow.

Mr. Babson objected, on the ground that Mr. Humphreys had stated that he had not examined the various parts of the plants, but had taken them as a going concern in that form.

Mr. Snow said he would withdraw his question, at the same time not waiving his position that the report is "all wrong."

Mr. Babson then took the expert in hand again and with the book of testimony before him examined the latter on the statements made last week.

"Do you intend to change your testimony that you paid no attention to whether a plant or machine was obsolete or new, useful or useless, in arriving at your figures?" asked counsel

B. EWING THE LOVING CUP AT WEDDINGS

Pretty Custom of Merry Old English Days Revived at Hosier-Eddy Ceremony.

BOSTON SOCIETY GOSSIP

By Billie Beacon.

A very pretty custom was revived at the recent wedding of Miss Carolin S. Eddy, of Newton, and Dr Walter A. Hosler, of Springfield. The custom comes to us from England, and was in vogue in the merry days of King Charles. It consists of passing the loving cup. Every good thing that is desirable for the happy pair is expressed in verse, and symbolized in the cup, each one contributes as he or she pours an ingredient for the cup into the bowl. The loving cup is then filled and the health of the bride is pledged, first by the bridegroom, and then by each guest.

Dr. and Mrs. Hosler are at present with friends in the Back Bay, where they are spending a part of their honeymoon. They are to live in Springfield and are to give a series of dinners weekly, commencing the third Wednesday in January.

* * *

Among the weddings of to-morrow is that of Miss Louise Fish and George Edward Champlin, of West Barnstable. The ceremony will be in the Congregational Church. A reception is to follow at the Fish family home.

Miss Fish is well liked by members of the Boston set, and is a frequent visitor to the cape. She is a rarely pretty girl. She is the daughter of Mr. and Mrs. Albert E. Fish. Mr. Champlin is the son of Mr. Champlin, and is well known among cottagers there. The couple will live in Newport this Winter and will go abroad next Spring.

Miss Polly Perkins is in Springfield as the guest of Mrs. Chester W. Bliss, of Mulberry street, where she was entertained informally by her hostess and a number of society people in that city on Saturday. Mrs. Bliss is to give a small dinner for her young friend and over in the week Miss Perkins is to be entertained at one of the local clubs. The dinner that was given in her honor last week was distinctive one of the events of the early fall winter season in Springfield. Miss Perkins is to return to Boston in time to take in the Vincent Club Fall.

HUMPHREYS ALTERS TESTIMONY ON GAS

Continued from First Page.

present from day to day since the hearing began. Thomas W. Lawson, a gentleman in his automobile instead of the orchids that have appeared there at the other sessions, brought this customary seat.

There is no more interested listener to the evidence as it slowly develops than Mr. Lawson. He sits very still and listens intently to the proceedings. Once in a while his eyes twinkle or the lines between his eyebrows as the testimony amuses or exasperates him; otherwise he marks what is going on as he may gather from the witness evidence.

The morning was not on Mr. Lawson's side strongly that he checked with a slight movement and spent the next minute or two in a brown study, with his head resting on his hand. He had not figured the cost of paying the streets, because he had deemed it an upgrade of a million dollars elsewhere in his report.

He had not figured the cost of paving

HEARING FOR 80-CENT GAS IS TO-MORROW

PEOPLE WILL GET CHANCE TO BE HEARD

Commissioners Will Be Told Why the Rate Should Be Lowered.

TO GET MONSTER PETITION

To-morrow morning, before the Massachusetts Board of Gas and Electric Light Commissioners, will begin the joint hearing on the petitions of Mayor Collins and the public, through the BOSTON AMERICAN, for 80-cent gas.

The BOSTON AMERICAN'S petition, the largest petition ever signed and presented in Massachusetts, will be presented to the commissioners at the opening of the session. It will be removed from the office of the AMERICAN by a committee of representative citizens.

Should Attend Hearing.

Representatives from every important society in the city will be present at the opening of the hearing to-morrow. A large number of other representative citizens will also be there. The larger number present the more weight and significance will attach to the presentation of the people's petition. The BOSTON AMERICAN urges all citizens and gas consumers of Boston to attend the hearing, both on the opening day and during the continuing days, as an evidence of endorsement of the fight.

Community Is Aroused.

It is a movement of such great public importance that the entire community is aroused. Never in the history of the city has a movement for general weal elicited more enthusiastic support.

The gas hearing conducted recently by the State Board has been on the question of fixing the capitalization of the Boston Consolidated Gas Company, and it will be continued before the commissioners to-day.

But before a decision will be rendered on that question the board will hear Mayor Collins's petition that the price be fixed at eighty cents, and have a chance to read the names of the army who have put their signatures on the BOSTON AMERICAN petition.

The capitalization hearing was the skirmish, and the battle for cheap gas begins to-morrow.

REV. C. F. DOLE WARNS PUBLIC AGAINST GAS DEAL

"Anybody who has given any thought at all to the matter realizes that big financial interests in Boston are putting up a 'game' on the people in connection with the organization of the Boston Consolidated Gas Company, and with the light gained by reducing the price of gas to eighty cents per thousand feet."

Rev. Charles F. Dole, president of the Twentieth Century Club, made this statement to the BOSTON AMERICAN to-day in explanation of a remark he had made during a speech in the People's Forum. His subject was "The Rights of Consumers." The remark referred to was:

"Unless we look out, we may be compelled to pay a great deal more for gas than we might, and that is the reason why I turn a lot of old tomato cans into capital stock."

Rev. Mr. Dole says this statement was based on a speech delivered by Attorney Anderson, who has studied the gas situation for years, before the Twentieth Century Association of Jamaica Plain.

"There is no question in my mind that a 'deal' is again under way, with the gas interests acting mightily to have it successful," said Rev. Mr. Dole to-day. "I was very glad to call attention to it publicly, for it is something that every thinking citizen should be forewarned against.

"I have not been side personally to go into the details, and I refer I cannot talk about the technical part of the matter, as can those who have closely followed the history of gas in Boston for many years. Gas is a necessary of life, practically, and exterminate prices should not be allowed to exist. I had followed the old-time history of over-capitalization, breach of trust, and the many other unfair practices in the gas history of this city, I should be able to speak more strongly and to more detail on the subject that is now so prominently in the public eye.

"I will say, however, that Mayor Collins and the BOSTON AMERICAN are to be commended most highly for the firm stand they have taken in the interests of the people of greater Boston. As for the technical part of the matter, I am content to leave that to those who are to conduct the fight when the struggle for cheaper gas commences."

FAIRBANKS IS HERE THURSDAY

Vice President-elect Fairbanks will make his first public appearance in Boston when he is introduced as the principal speaker at the banquet of the Home Market Club at Mechanics' Building Thursday night. He will participate Thursday afternoon at 5 o'clock and will go to the Vendome. He will leave the city Friday, to be in Washington in time for the meeting of Congress.

Dr. E. T. Davis, of Fall River, president of the Home Market Club, will preside at the banquet. Governor Bates, Hon. W. H. Mulligan, Senator Lodge and Hon. John D. Long will speak.

FIFTY MORMON CONVERTS HERE

Fifty Mormon converts from Norway, Sweden, Holland and England arrived this day on the Leyland line steamer Bohemian, on their way to Utah and Idaho. They are brought here in charge of Elder Abbie, of Heliquist, of the Mormon Church, Salt Lake City. There are fifteen women and several children in the party.

A party of forty Mormons will arrive tomorrow from the West on their way to Europe on a proselyting tour.

FRICK'S MONEY BAGS SAVE AN OHIO BANK

WOOSTER, O., Nov. 29.—Henry C. Frick, the Pittsburg financier, has taken a hand in saving the Wayne County National Bank from a run and ruin. Mr. Frick came here in person, bringing two valises filled with money.

MRS. CHADWICK, WOMAN OF MYSTERY, VANISHES

WOMAN SUED BY BROOKLINE MAN MISSING

Before Disappearing She Denied the Amazing Story That She Served Sentence as Forger.

AN OHIO BANK SUSPENDS

Alleged Record of Woman of Mystery

As Elizabeth Bigley, arrested in Canada in March, 1879, for forgery.

As Mme. Devere, alias Lydia D. Scott, alias Chase, Clungas, alias Mrs. Hoover, arrested in Toledo for forgery in 1899.

As Mrs. Cassie L. Chadwick, wife of a wealthy Cleveland physician.

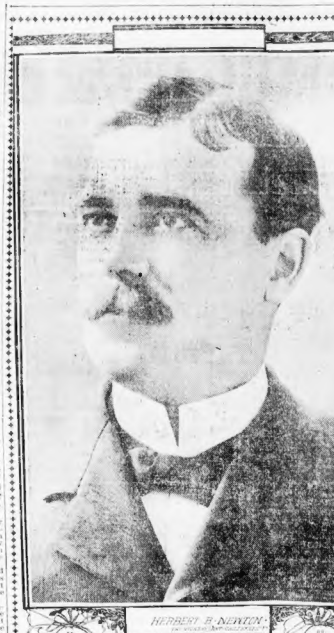

MAN WHO LOANED MRS. CHADWICK $190,000.

By Boston American Leased Wire.

NEW YORK, Nov. 29.—Mrs. Cassie L. Chadwick has vanished. The woman who succeeded in borrowing more than $5000,000 on securities that sound like the myth tool "Hundred millions, secured by a safe and negotiable because of litigation" has left the Holland House. The hotel management says it has no knowledge of her whereabouts and that she went away Saturday leaving no address.

Simultaneously with the news of her departure from the hotel comes the tidings of the suspension of a large bank in Ohio, of which one of the wife of a wealthy and prominent physician, she lived in a palace and moved in the multimillionaire class.

Manager Herriman, of the Holland House, says he believes Mrs. Chadwick is still in this city. He denied positively that she is a guest of the hotel, and says she left Saturday night.

The suspended bank is the Citizens' National Bank of Oberlin, reputed to be one of the soundest financial institutions in that section. The report got current that the bank had loaned money largely to Mrs. Chadwick, the news of the suspension was followed on the same day by one by Herbert D. Newton of Brookline, Mass., for $190,000, having become insolvent, property and a run resulted that culminated in the appearance upon the public streets of the notes.

Bank Suspension Announced.

"This bank will not be open to-day, nor until further notice. The bank is in charge of the national examiner for examination and investigation."

The amount of the loans made to Mrs. Chadwick by this bank are said to aggregate $1,000,000. The whole story is a tale of splendid generosity on the millions glitter all through it. The name of Mrs. Chadwick as rich as any man's appears in the world, figures in the tale. According to the bank officials, Mrs. Chadwick was enabled to sign a valid check for $500,000, and the bank was not disclosed, but there are not more than three men in the United States who have that one wealth.

The theory that Mrs. Chadwick used hypnotic powers to borrow large sums of money is strengthened by a statement by Deputy Sheriff Porter, who is on duty at the Chadwick mansion, in spite of her disclaimers to the possession of any such powers.

"Every time she looked at me I became dazed," he said, "I felt as if I couldn't understand those eyes. They are a mystery to me. Every time I left Mrs. Chadwick for a good senator look at me I began to think and talk about her. The spell grew until I was forced to turn my eyes in an opposite direction. I grew dizzy from the effort, but something, some strange power, invariably caused me to return my gaze to hers with like results again."

A peculiar feature with his signature is said to have been part of the wealth that Herbert D. Newton, of Brookline, Mass., Chadwick $190,000. But the main mountain of wealth on which the money was secured by securities which the physician's wife was said to have in her possession, are $5,000,000 which were supposed to be locked up in the vaults of the Wade Park Banking Company of Cleveland.

Trustee Refuses to Talk.

Mr. Ira Reynolds is presented as the trustee of this vast fund that was said to pay Mrs. Chadwick $175,000 every six months, but Mr. Reynolds will make no statement concerning the securities that are in his charge.

Those who left the Holland House Mrs. Chadwick indignantly denied that she was the Elizabeth Bigley who was convicted of forgery in Canada in March, 1879, or that she subsequently as Mme. Clungas, alias "Lydia D. Scott," alias "Mme. Clungas, alias "Mrs. Bigley," alias Mrs. Dr. Hoover, also convicted of forgery in Toledo in 1899 and sentenced to nine years in the penitentiary. This convicted forger, who escaped from prison, was reported to have also served time in 1895.

Upon the question as to the identity of Mrs. Chadwick. He has long been a prominent politician. Middle West personality being borne he married the present Mrs. Chadwick. Her son denied positively that Mrs. Chadwick was ever married previously, and said she was a widow made many visits in Toledo before she left for the East. Mrs. Chadwick left Cleveland for New York in 1903.

It appears from the developments that for the past year or more Mrs. Chadwick has been spending the money of her time travelling about the country, dealing with banks and individuals. Mrs. Chadwick has had several lawyers in his city. Philip Carpenter, formerly assistant district attorney, says Mrs. Chadwick came to him about one month ago and consulted him in regard to the New York case.

Another attorney, who did not want his name used, told of his experience with Mrs. Chadwick about one year and a half ago, and tried to raise $200,000.

Mrs. Chadwick was also before the Cleveland court, asks for the appointment of a receiver of the alleged securities belonging to Mrs. Chadwick, said to be in custody of Ira Reynolds, of the Wade Park Bank.

The court issued subpoenas for both Mrs. Chadwick and Ira Reynolds, Wade Park and treasurer of the Wade Banking Company.

Reynolds is ordered to bring into court all certificates and securities he may hold belonging to Mrs. Chadwick. Mrs. Chadwick is commanded to bring into court a full list of all securities she may hold and also any securities themselves that may be in her possession, or, if the same are not in her possession, certified copies of them, being the securities alleged to have been shown to Newton.

Mr. Reynolds declares he did not know whose name was signed to the alleged note for $500,000, and says he did not know that he was not holding any such note among the securities of Mrs. Chadwick belonging to Mrs. Chadwick, and that he did not even know of any such note being in existence.

He said he did not believe there was such a note, and said there were no diamonds or other jewels in his possession among securities he holds for Mrs. Chadwick.

Herbert D. Newton, of Brookline, Mass., was also in the city yesterday, and has gone on to Cleveland to see to his suit for the recovery of $190,000 from Mrs. Chadwick, which comes up to-day. He refused to make any statement for publication, although he was busily engaged in looking after the matters connected with his suit.

Besides Mr. Newton, the plaintiffs in the suits against Mrs. Chadwick are the Euclid Avenue Savings and Trust Company, of Cleveland, for $78,531; the Savings Deposit Bank and Trust Company, of Elyria, Ohio, for $10,000, and the American Exchange National Bank, of New York, for $28,808.

DEATH STOPS 'LOVE'S LOTTERY'

There was no performance of "Love's Lottery" at the Colonial last night owing to the fact that Mme. Schumann-Heink received a cablegram from Dresden, Germany, announcing the death of her husband, Paul Schumann. Mme. Schumann-Heink, who is at the Brunswick, was overcome by the news and could not appear.

Herr Schumann was at the family villa in Koetschenbroda with his children. There are eight in the family, four of them being of former husband and four of Mme. Schumann-Heink. The prima donna, who is making her first tour in light opera, will return to her present contract.

Herr Schumann was forty-five years of age and was one of the leading stage managers of Europe. He had been married twelve years.

BIG COLLEGES OF NEW ENGLAND GET MILLIONS

WASHINGTON, Nov. 29.—The Fayerweather will case has been decided by the Supreme Court of the United States in favor of the colleges. The case involves a bequest of about $2,500,000, made to twenty-one different colleges by the late Daniel G. Fayerweather, a brother merchant of New York, who died in 1868. The will was attacked by Mr. Fayerweather's widow and two nieces, fraud being charged.

The beneficiary colleges are: Bowdoin, Dartmouth, Williams, Amherst, Maryland, Yale, Columbia, Union Theological, Hamilton, Rochester, Cornell, Lafayette, Lincoln, Brown, Hampden, Smyrville, Marietta, Adelbert, Wabash and Park.

BAY STATE VETS DEAD AT TOGUS

TOGUS, Me., Nov. 29.—Larkin McManus, of Worcester, Mass., to dead at the hospital, aged sixty-one years. He served in company K, Thirty-sixth, and Company B, Fifty-sixth Massachusetts Volunteer Infantry. Edward Dunn, of Brockton, Mass., is also dead at the hospital, aged seventy-four years. He served in Company H, Thirty-eighth Massachusetts Volunteer Infantry.

FINAL WORD IN HEARST COAL TRUST SUIT

WASHINGTON, Nov. 29.—The Interstate Commerce commission will begin today the taking of the final testimony in the case of William Randolph Hearst against the Coal Trust.

After the testimony is in a day will be set for argument by counsel, and then the commission will proceed to render its decision after deliberation.

The commission has the power to indicate to the Attorney-General that the whole or any part of the decision of the commission demands action by the law officers of the Government.

The general impression of those who have followed the course of this important case is that the commission will not delay action. The Supreme Court, by forcing the defendant companies to produce contracts which had been denied when demanded by the attorney for Mr. Hearst, gave the commission documentary evidence of an inciting and which proved the illegal nature of the combination of roads and mines.

The railroads in the present case have employed counsel of the highest character, retained Hearst and will continue to fight the suit to the end.

900 DROPS

CASTORIA

A Vegetable Preparation for Assimilating the Food and Regulating the Stomachs and Bowels of

INFANTS CHILDREN

Promotes Digestion, Cheerfulness and Rest. Contains neither Opium, Morphine nor Mineral. NOT NARCOTIC.

Recipe of Dr. SAMUEL PITCHER

A Perfect Remedy for Constipation, Sour Stomach, Diarrhoea Worms, Convulsions, Feverishness and LOSS OF SLEEP.

Fac Simile Signature of Chas. H. Fletcher. NEW YORK.

EXACT COPY OF WRAPPER.

35 DOSES—35 CENTS

CASTORIA

For Infants and Children.

The Kind You Have Always Bought

Bears the Signature of Chas. H. Fletcher.

In Use For Over Thirty Years

CASTORIA

THE CENTAUR COMPANY, NEW YORK CITY.

REAL ESTATE.

BARGAINS IN REAL ESTATE
By JAMES V. DEVINE,
923 Dorchester Av.

DORCHESTER—3-family house of 12-room house, 3 baths, hot water heat; $1,000 cash will handle; must be sold. JAMES V. DEVINE, 923 Dorchester Av.

DORCHESTER—Two 2-family houses, 6 rooms and bath each; $1,000 cash will handle; must be sold. JAMES V. DEVINE, 923 Dorchester Av.

DORCHESTER—At Ashmont, very near the station, 2-family house of 9 and 10 rooms; $2,000 cash will handle; must be sold. JAMES V. DEVINE, 923 Dorchester Av.

DORCHESTER—At Ashmont, 2-family 10-room house, modern; $2,000 cash will handle; must be sold. JAMES V. DEVINE, 923 Dorchester Av.

DORCHESTER—Nice 2-family 10-room house, modern; $2,000 cash will handle; must be sold. JAMES V. DEVINE, 923 Dorchester Av.

DORCHESTER—Nice 2-family 9 or 10 room house, 2 furnaces and bath; must be sold; $2,000 cash will handle. JAMES V. DEVINE, 923 Dorchester Av.

DORCHESTER—Nice 2-family 10-room house, modern; $2,000 cash will handle; must be sold. JAMES V. DEVINE, 923 Dorchester Av.

DORCHESTER—Nice 2-family 10-room house, modern; $2,000 cash will handle; must be sold. JAMES V. DEVINE, 923 Dorchester Av.

SO. BOSTON—2-family house on 9th st., $1750 in perfect order; will rent and assessed for $2500. Apply to JAMES V. DEVINE, 923 Dorchester Av.

DORCHESTER—Ten valuable business corner lots of 10,000 feet, all or more for good store purposes; $12,000; and hundreds of others; send for catalogue.

JAMES V. DEVINE, 923 Dorchester Av.

Handy to the Cemetery

10 THIS 7-room 2-story house, with bath; in Sandy Beach; price $2,500; $500 cash will do; a bargain. Here is a good business house in nearly new, 2-story, 7-room house, with bath, for sale by BRIGHTON REAL ESTATE EXCHANGE, 3 Brighton st.

AUCTIONS.

By LEWIS J. BIRD CO., Auctioneers,
42 Broomfield st.

Junk at Auction

The water department of the city of Boston will sell at public auction, at the Albany st. yard, Boston, at 12 o'clock M. on WEDNESDAY, Nov. 30, 1904, the following lots, viz.: About 60 cast-iron hydrants, about 25 tons cast-iron pipe, about 25 tons miscellaneous scrap iron, about 2 tons brass scrap, about 2 tons lead scrap, about 2 tons copper scrap, about 2 tons zinc scrap, about 2 tons rubber scrap, about 2 tons miscellaneous scrap, about 2 tons old boilers, about 2 tons old engines, about 2 tons old pumps, about 2 tons old motors, about 2 tons old tools, about 2 tons old machinery, about 2 tons old iron, about 2 tons old steel, about 2 tons old brass, about 2 tons old copper, about 2 tons old zinc, about 2 tons old lead, about 2 tons old rubber, about 2 tons old wood, about 2 tons old leather, about 2 tons old canvas, about 2 tons old rope, about 2 tons old paper, about 2 tons old glass, about 2 tons old rubber, about 2 tons old wood, about 2 tons old leather, about 2 tons old canvas, about 2 tons old rope, about 2 tons old paper, about 2 tons old glass.

For Sale, Purchase and Exchange.

HARVARD SPECIAL CHAIR; good as new; low price. G. S. Boston American office.

TYPEWRITERS.

SAVE MONEY—Good machines; write or call. TYPEWRITER EXCHANGE, 39 Bromfield st.

CITY OF BOSTON.

'CITY OF BOSTON
PROPOSALS FOR FURNITURE

THE SCHOOLHOUSE COMMISSIONERS of Boston invite proposals for furnishing, delivering and placing settees in assembly schools in said Boston, Mass., for the twelve months beginning January 1, 1905. Blank forms of proposals may be obtained at the office of the Commissioners, No. 26 Bowdoin sq., Boston, Mass., and will be received up to and including December 5, 1904, at 12 M. Each proposal must be accompanied by a bond with sufficient sureties in the sum of $1,000, and must state the price at which the articles will be furnished, and must be signed by the person or persons making the same, and the names of all persons interested therein must be given. The Commissioners reserve the right to reject any or all proposals and to give preference to proposals offering supplies produced in Massachusetts. PHILIP J. JOSEPH, Jr., CORBETT L. HARLEIGH, JAMES A. McDONALD, Commissioners.

HELP WANTED—Male.

LINE MEN WANTED.

EXPERIENCED line men and several men on power trucks wanted. Apply to 84 State st., room 521, Boston Main.

TOP MAN $25 week; age 23 months in the Boston School of Practical Salesmanship; send for circular.

WANTED—EMPLOYMENT for iron moulders, drivers, diggers, laborers, scrubbers, boys and men of every description; to learn trades; employment bureau; telegraph or write to RICE EMPLOYMENT AGENCY, 87 MAY MONUMENT, Sept., 45 Hawkins st., Boston. Telephone 1220 Hay.

SEWING MACHINES.

$15 MAKES—Second-hand, $8 to $10; rent, $1.50 month; machines for sale, rent, exchange; $3 to $10. BOSTON SEWING MACHINE AGENCY, 3 Boylston pl., 6 Hamilton pl., Boston.

NEW MACHINES rented, all kinds repaired; needles of any kind for every make; second hand machines $3 to $10; new drop-head $10 up-ward. STANDARD SEWING MACHINE CO., 3 Boylston st.

SCHOOLS AND COLLEGES.

PERSONAL MAGNETISM.

Self-control and suggestion taught privately, as practiced by successful leaders; call. WM. A. BARNES, 120 Boylston st.

THE BALL ROOM.

BALL ROOM—By far the best and most select ball room in Boston. Reisenman's Academy, for classes "class or private" taken any time; private lessons day or evening with music; only or gentlemen teacher; send for circular. 178 Tremont st.

LEGAL NOTICES.

IF YOU ARE IN TROUBLE consult us on law matters; advice free. 33 Tremont st., room 314.

BOARD AND ROOMS.

219 WEST CANTON ST.—Two nicely walk to business centre, newly furnished rooms, all conveniences, $2.50 to $3, transient or permanent.

FURNITURE, ETC.

FINE FURNITURE, rugs, ranges, very easy terms, fire delivery; wholesale prices for spot cash. GUY S. 86 Canal st.

POULTRY, PIGEONS, ETC.

CANARIES—Imported males, worth $3 to $10; your choice $1.98. GUY S, 86 Canal st.

Furniture

At prices which our competitors Cannot and Dare Not meet.

Parlor Suites from . . $25.00 to 125.00
Dressers in all woods. . . . 10.00 to 50.00
Brass Beds, heavy 2-inch post, worth $35 . . . . . 25.00
Iron Beds, all sizes, from . 2.50 to 25.00
Iron Couch Beds, from . . . . 5.00 to 18.00
Sideboards, from . . . . . 11.50 to 60.00
Oak Dining Tables, from . 5.00 to 28.00
Oak Dining Chairs, from . . 1.00 to 10.00
Mattresses, Pillows and Springs, all sizes and grades.

CAREY'S

TWO STORES.

727 to 733 WASHINGTON STREET, BOSTON.

416 and 418 BROADWAY, Corner F St. SOUTH BOSTON

MEDICAL.

LADIES! MRS. DR. ROBERTS' Monthly Remedies save thousands of women from sufferer's who require or lose courage! Absolutely safe and sure; $5,000 for case I fail to relieve in 24 hours; at office or mail, $2. Licensed lying-in hospital connected. All confinements taken. 133 Tremont st. Hours, 10-7; Sun., 1-5.

MRS. DR. ROBERTSON Office 133 Tremont St.

My Monthly remedy is absolutely safe and sure. One trial will convince you. I guarantee to cure in 24 hours. Confinement attended. Consultation free. Hours 9 to 7. Sundays 1 to 3.

DR. EMMONS, 170 Tremont St.

WOMEN We will positively guarantee to cure you of all female diseases for small fee. Money refunded if unsatisfactory. It will cost you nothing to call and talk your case over and may save you hundreds of dollars. Office hours 9 to 5; Wednesday evenings, free book. Hours 9 to 7. Open Sundays 12 to 2.

MRS. DR. J. E. BISHOP.
OFFICE 178 TREMONT ST.
OLDEST and most reliable office for treatment of female diseases. Hours 10-2, 6-8. Sun. 12-2.

Old Dr. Hall OFFICE 2 BEACON ST., Room 1, Parker House. Oldest (in years) treatment and most reliable office. Regular graduate physician. Hours 9-9. Sundays 10-3.

DR. GORDON Office 532 Tremont st., Boston. Oldest established and most reliable specialist in women's diseases; private home. Hours 9-6. Sunday 9-12.

Mrs. Dr. Allen Office, 377 Tremont st. Ladies only. Reliable and safe monthly remedy, $10; licensed lying-in hospital connected. Hours 10-7. Sun. 12-2.

LYING-IN HOME.
PRIVATE licensed home; babies taken before and during confinement. Address P. O. Box 2456.

MRS. DR. WILLIAMS.
Office and home, 15 LADDIN PL. off 1120 Washington st. I GUARANTEE YOUR CURE FOR $5.

PIANOS AND ORGANS.

$79 GABLER PIANO

BEAUTIFUL rosewood cabinet, full iron frame, large over-strung scale and overstrung bass; over the tone is the most important thing to consider when purchasing a piano; this piano of this Gabler before deciding on any other instrument; cost other new $300; our factory price $79. Assorted stool and scarf included; guaranteed for ten years. Call or write for catalogue. If you have any earthly idea of ever buying a piano, you should see this piano. Open evenings. Piano rooms, 2d floor. Hours 9-6. Saturdays, 9-10. Factory and office of our bargain. STEEP, 202 Tremont st., opp. Hotel Touraine. Open evenings.

HENRY F. MILLER

A very fine specimen of this well-known make; cash or time; $300; cost $500 new. STEEP, 202 Tremont st., opp. Hotel Touraine; open evenings.

$95 Chickering Piano

Cost other new, $500; used most but good as new; a splendid piano for the money; cash or time. Call or write for catalogue. STEEP, 202 Tremont, opp. Hotel Touraine; open evenings.

$130 STEINWAY

Cost other new, $500; used most but good as new; a splendid piano for the money; cash or time. Call or write for catalogue. STEEP, 202 Tremont, opp. Hotel Touraine; open evenings.

RENT A PIANO—3 months, $10; allow rent to purchase; pianos for sale, $75 up; rent a piano but may select; organs $3 to $50; organs for sale, $15 up; rent an organ but may select. Call or write for catalogue. WILLIAM A. POND & CO., 547 Washington st., elevator; established 1865. Open evenings.

WE WANT to sell a new Miller piano; no reasonable offer refused; a new piano for less than a Miller slot toss and action. Address G 22, Boston American.

PATENTS.

C. S. GOODING, M. E., 28 School, Boston—The oldest and most reliable patent agency; secured existing patent suits; send for pamphlet; draftsmen supplied to inventors.

MISCELLANEOUS.

TOYS, dolls, fele-a-beau, fancy baskets and other holiday goods at about half the usual prices. JANE SMITH CO., 10 to 14 Hanover st.

ASTROLOGY

MRS. FISH, business medium, palmist; card reader, tells object of visit. 180 Columbus ave.

STOVES, ETC.

REVERAL, large furnaces, 4 to 8; a few small ones, 2 to 3; stoves of all kinds. ALBERS 90 Blackstone st.

Advertise Your Wants IN THE Boston American

Brockton leads the Shoe Fashions of the World.

W.L.DOUGLAS

UNION MADE $3.50 SHOES FOR MEN

W.L. DOUGLAS MAKES AND SELLS MORE MEN'S $3.50 SHOES THAN ANY OTHER MANUFACTURER IN THE WORLD.

The reason W. L. Douglas $3.50 shoes are the greatest sellers in the world, is, because of their excellent style, easy fitting and superior wearing qualities. They are just as good as those that cost $5.00 to $7.00, the only difference is the price. If I could take you into my factory at Brockton, Mass., the largest in the world under one roof making men's fine shoes, and show you the infinite care with which every pair of W. L. Douglas shoes is made, you would realize why W.L. Douglas $3.50 shoes are the best shoes produced anywhere, and why the sales for the year ending July 1st, 1904, were

$6,263,040.00.

Don't pay high prices for shoes any longer.

W. L. Douglas $2.50 shoes are worn by all classes of men

If I could show you the difference between the shoes made in my factory and those of other makes and the high grade leathers used, you would understand why W. L. Douglas $3.50 shoes cost more to make, why they hold their shape, fit better, wear longer, and are of greater intrinsic value than any other $3.50 shoe on the market to-day. W.L. Douglas guarantees their value by stamping his name and price on the bottom. Look for it — take no substitute. Sold by shoe dealers everywhere.

Fast Color Eyelets will not tarnish brassy.

G. C. & E. Ell Calf always gives satisfaction.

W.L. Douglas $2 & $1.75 Shoes for Boys.

W. L. Douglas $3.50 Shoe Stores in Boston:
436-437 WASHINGTON STREET. 115-117 SUMMER STREET. 130 HANOVER STREET, below Washington St.
391 WASHINGTON STREET. 62 COURT STREET.

W. L. Douglas name and Corona Coltskin in his $3.50 shoes. Corona Calf is conceded to be the finest Patent Leather yet produced.

Money back if not satisfied

Write for new Illustrated Catalog. Shoes by mail, 25c extra. W. L. DOUGLAS, Brockton, Mass.

SPECIAL NOTICES.

Rexall "93" Hair Tonic

GROWS HAIR RESTORES COLOR CURES DANDRUFF

Money back if not satisfied

Sold only at Rexall Agencies.

MISS ELEANOR JAY BECOMES THE BRIDE OF ARTHUR ISELIN

MRS. ARTHUR ISELIN, WED TO-DAY, FORMERLY MISS ELEANOR JAY.

Society Beauty and Daughter of Financier Is Wedded to Young Millionaire.

Ceremony Takes Place in St. Agnes's Chapel in New York City.

NEW YORK, Nov. 29.—To-day is the wedding day of Miss Eleanor Jay, daughter of Colonel William Jay, the millionaire society man and financier. Miss Jay becomes the bride of Arthur Iselin, son of Mr. and Mrs. William Iselin, of New York.

The wedding takes place in St. Agnes's Chapel, on West Ninety-second street. It is attended by members of New York's most prominent families, the Ogden Mills, William F. Douglas, Whitney, Henderson, Drexel families and others of similar wealth and social fame.

A feature of the ceremony is the absence of the ushers from the bridal procession.

Miss Jay walks through a lane of white chrysanthemums with her father to the chancel steps, where she meets the bridegroom. Following her, in their beautiful bridesmaids' gowns, come Misses Gladys and Beatrice Mills, Miss Sybil Douglas, Miss Adelaide Randolph, Miss Therese Iselin, Miss Wenonah Wetmore and the little maid of honor, Miss Julia Henderson, Miss Jay's cousin.

TO BE BRIDE OF HARVARD MAN

The engagement of Miss Grace M. Potter, daughter of Mr. and Mrs. George N. Potter, of No. 708 Dudley street, Dorchester, to Mr. Hector L. Bellsle, of Worcester, Mass., interests all Dorchester society. Miss Potter is one of the most popular teachers at the Dorchester High School. The wedding is to be early in the Spring, and the couple will reside in Lawrence, Mass.

Miss Potter spent two years at Boston University before going to Middlebury College, Vermont, from which she was graduated with the class of 1897. She is a member of the Alpha Phi college fraternity, the College Club of Women and the Daughters of the American Revolution.

Mr. Bellsle is a graduate of Harvard in the class of 1896, and is now principal of the John E. Rollins School of Law, Lawrence, Mass. He comes from an old French family and is a member of the French Historical Society.

The favorite newspaper in every Boston home—the BOSTON SUNDAY AMERICAN.

SICK HEADACHE
CARTER'S LITTLE LIVER PILLS.
Positively cured by these Little Pills.
They also relieve Distress from Dyspepsia, Indigestion and Too Hearty Eating. A perfect remedy for Dizziness, Nausea, Drowsiness, Bad Taste in the Mouth, Coated Tongue, Pain in the Side, TORPID LIVER. They regulate the Bowels. Purely Vegetable.
Price 25 Cents.
CARTER MEDICINE CO., NEW YORK.
Small Pill, Small Dose, Small Price.

KING'S SOLDIER CLAIMS NANNY LEITER AS BRIDE

Special to the Boston American.

WASHINGTON, Nov. 29.—Major Colin Powys Campbell, of the British army, is no laggard in love. He followed Miss Nancy L. C. Leiter over the Atlantic a few days ago and arrived in New York but a short time after the bride-elect. He took the first train to Washington and got here Saturday night, when he called at once at the Leiter mansion, where he has since been the guest of honor.

Yesterday afternoon Major Campbell was one of an interesting party that called at the District Courthouse to get a license to wed Miss Leiter in the District of Columbia. He was accompanied by Mr. Joseph Leiter, Mr. Walter Van Rennselaer Berry, attorney for the Leiter interests in Washington, and by a lady, who is not Miss Leiter.

Proud of Her 32 Years.

Major Campbell said he was forty-five years old and somewhat proudly that Miss Nancy was thirty-two. He gave his residence as London and his full name as Colin Powys Campbell, but signed the application simply "Colin Campbell."

The marriage ceremony will be performed probably to-day at noon in the gorgeous drawing room of the Leiter mansion, the magnificent pile on Dupont circle from which the present Lady Curzon, Miss Nancy's sister, was led away to be married to Lord Curzon at St. John's church.

Friends of the parties say that owing to the mourning period in the family there will be no social ceremony. The witnesses will be, in all probability, Mrs. Leiter, Miss Daisy Leiter, Mr. Berry and the lady friend above mentioned. The bride will be robed in white satin, but will assume mourning garb.

It is understood that the bride and groom will remain in Washington for a day or two, then sail for England, and thence with his bride to India, where the major will join his regiment.

Groom Is Immensely Rich.

Major Campbell is said to be immensely wealthy himself. The Leiter estate is said now to be worth something like twenty millions, and in all probability the bride-elect will get about five millions.

From the fact that Mr. Berry has been in attendance at the Leiter mansion, it is believed that all the marriage settlements have been made.

MONEY POURS IN, STRIKERS STAND FIRM

Special to the Boston American.

FALL RIVER, Nov. 29.—The striking mill operatives, through their union backers, emphatically deny to-day that the manufacturers are making any headway in their efforts to break the strike by keeping the mills open. Reports have been sent out from this city that the strikers were going back to work, that the mills were gradually getting in skilled help and that the strikers were becoming discouraged. The substance of this report was that the beginning of the end was at hand, so far as the strike went.

A BOSTON AMERICAN reporter was in the local headquarters of the United Textile Workers of America. Albert Hibbard, general secretary of the organization, was at his desk opening letters from a huge stack of newly-delivered mail. Nearly every letter contained a check, donations from out of town unions and other sympathizers of the strikers.

"You can see for yourself that the receipts are still good. They have been so all along. And this doesn't include even the big contribution promised by the American Federation of Labor at the recent San Francisco convention. That contribution will make us all the stronger.

"Now, in regard to this report that we are weakening. I wish you would say for me that we consider the strikers were never in better position than they are to-day. One-fourth of the money the manufacturers are spending in their attempt to run the mills would more than pay the extra wages asked.

Say Preventics to your druggist.

Preventics, Aromatic Cubes and Grippo at the Rexall Stores, Liggett Stores, Owl Drug Stores, Hall & Ruckel, Jordan Marsh Co., Boston, and all druggists. Preventics relieve Colds and Grippe in one day, Headache in 20 minutes. Sold in 10c packages, containing enough for ordinary attacks, and in 25c and 50c sizes, at druggists or by mail. Grippo, 25c. Rexall Remedies, 50c. Hall & Ruckel, New York.

—Take a Preventic

DON'T FORGET THE FOURTH ANNUAL GRAND MASQUE AND DANCE of the Emerson Palm Kimball Palm Lunchroom, to be held in the Palm Memorial Hall, Tuesday Eve., Nov. 29, 1904.

COTTON SUIT IS POSTPONED

WASHINGTON, Nov. 29.—The hearings in the suit of John B. Carnes against Secretary Shaw in the Massachusetts war claims case has been postponed indefinitely beyond to-morrow, the date set because of the illness of Frederick H. McKenney, one of Mr. Carnes's counsel.

After the hearings Secretary Shaw will seek to establish affirmatively the right to issue a duplicate warrant to Governor Bates.

DYING SOLDIER UNDER ARREST

PEORIA, Ill., Nov. 29.—Thomas O'Brien, deserter from the United States Army, whose home is in Massachusetts, was arrested in the Cottage Hospital.

O'Brien left his post in Arizona, and after almost incredible privation, arrived at Princeville, twenty miles north of Peoria, a few days ago.

He was destitute and was sent to the hospital. Fearing that he has not long to live he asked that his body be sent to Massachusetts.

DEWEY WONT BE ON BOARD

WASHINGTON, Nov. 29.—In the fear that some of his rulings might involve this country in strained relations with England or Russia, Admiral Dewey has declined to be a member of the international commission recently transferred to the diocese of Springfield. Father Curran was presented with a handsome gold watch, bearing the inscription: "Presented by the Catholic Club of St. Mary's Pro-Cathedral to Rev. James F. Curran, November 28, 1904." The presentation was made by Joseph Dennis, president of the club.

GIFT TO PRIEST AS HE LEAVES

FALL RIVER, Nov. 29.—The Catholic Club of St. Mary's Pro-Cathedral tendered a farewell reception to Rev. James F. Curran, a curate at the Pro-Cathedral, who has been transferred to the diocese of Springfield. Father Curran was presented with a handsome gold watch, bearing the inscription: "Presented by the Catholic Club of St. Mary's Pro-Cathedral to Rev. James F. Curran, November 28, 1904." The presentation was made by Joseph Dennis, president of the club.

AMALGAMATED---"COPPERS"

Since Amalgamated was created I have unqualifiedly advised its purchase at 100 before it fell to 75; at 75 before it went to 130; at 130 before it fell to 33; at 33 before it went to 83.

Since Copper Range was created I have unqualifiedly advised its purchase—at 10 before it went to 50; at 50 before it fell to 30; at 30 before it went to 75; at 75 before it fell to 38; at 38 before it went to 75; and I unqualifiedly advise its purchase now at 75 before it goes to 175.

Since Trinity was created I have unqualifiedly advised its purchase—at 25 before it went to 38; at 38 before it fell to 25; at 25 before it went to 41; at 41 before it fell to 1; at 4 before it went to 18.

And there you are! Strange record, isn't it? But then, everything about the stock market is strange.

I believe "Coppers" should be bought—that there will be lots of profit in them at anything like present prices. Of course, I mean good "Coppers," for there are many "Coppers" now advancing which it will be like finding money to sell short, for at the psychological moment they will be slaughtered, and the psychological moment will be with us as surely as the apple blossoms in June and the robins, crickets and bullfrogs in July, August and September.

There are many reasons why "Coppers" should advance, but the principal one is the present and coming price of the metal. When I laid "Coppers" before "Standard Oil"—before Mr. Rogers and William Rockefeller knew whether copper grew in Montana, Lake Superior or Kalamazoo, the principal argument I made, and the one that caused them to question my sanity was: There is now, in this commercial age of 8 and 13 per cent. profits, one of the great staples which gives returns of 100 per cent. profit on gross output, and the world's consumption of this staple is growing so rapidly, and the production so slowly, that the time will come soon when the profit returns will be 200 per cent.; in other words, there will be a copper famine. After Mr. Rogers and William Rockefeller got their clutches on "Coppers," a peculiar combination of conditions arose which made it more profitable for "somebody" to go short of the metal by flooding the market at 17 cents and then covering their shorts by dropping the price to 11 cents, and thereby demoralizing the copper market for a long time. (I will explain what was done and how it was done in the coming chapters of my story of the Crimes of Amalgamated.) The quirks and kinks which these manipulations put into "Coppers" have now been ironed out, and the metal is going to sell on its merits, which I believe will cause much higher prices than any seen for years.

After "Coppers" had been rising continuously Wall Street, last week, fearing that they were going too smoothly my way, concluded to call a halt long enough to "break" me, and to that end caused to be extensively advertised that I had such large quantities of Amalgamated, Sugar and Pacific Mail on hand, they were going to shake me out, and thereby once and for all eliminate me. (Poor Wall Street! Its jokes always have a morgueaneese flavor.) To anticipate these noodlings, these Wall Street noodlings, I issued, the day before Thanksgiving, a proclamation to the effect that if I found I had the 300,000 Amalgamated, 80,000 Sugar and 40,000 Pacific Mail which Wall Street said I had, and was going to be ruined, I would attend to the ruin part myself by dumping them over at 11 o'clock Friday. As soon as Wall Street's spongy brain absorbed my words it went to work in that industrious way peculiar to Wall Street to anticipate my selling. Of course, Wall Street had for the thousandth time romanced about my condition, and as a result I made a few hundred thousand dollars. Now that Wall Street has replaced my words with my meaning in its turtleized head, the atmosphere is clearer and its active votaries will resume their customary vocation of trailing in the wake of coming events.

I may be pardoned for saying right here to all intending purchasers of "Coppers": Pay no attention to Wall Street's doings or advice, for Wall Street can be depended upon at the present time, as in all the past, to do those things others intend to make it do, regardless of what it thinks it wants to do.

To Pacific Mail Stockholders

In the course of my investigations into the "frenzied finance" of the past few years, I found Pacific Mail one of the vivid examples.

I found the stock, then selling low in the 30's, was worth $100 to $130, and I bought a block and laid out a campaign to make it sell at what it was worth. To that end I made a public offer to the minority stockholders of $70 per share, provided they would give me a week's option on a large portion of their stock.

The result of my campaign was a jump in the market price of $25 per share, $10 of which has since been lost.

In my innocent country mind I thought while doing a good thing for myself I was doing a good thing for all other stockholders, but when my offer appeared Wall Street, its frenzied votaries and its frenzied market writers, screamed, and I then became painfully aware I was engaged in a business attempt to lock up stock for seven years which had been bought up for years and years. As a result of the extensive advertising of this awful crime there was practically no response to my offer, and the cute and cunning minority stockholders in Pacific Mail have thereby escaped my machinations.

In kissing my hand to this band of free and enlightened investors in the tail end of one of the "System's" sparkling examples of "frenzied finance," I would respectfully say the result of my work up to date has been as follows:

After the issue of my offer I purchased in the open market rising 14,000 shares of Pacific Mail, which, added to my other holdings, make me an interested partner in this enterprise; the stock is to-day selling at $10 to $15 more than it was before my work began, and I am in a position to secure considerably more than $50 per share for all the minority stock. I shall for the time being allow other minority stockholders to take care of their interests in their own good way, only saying to them that I will from time to time endeavor to purchase in the open market sufficient of their stock to make it an object to go after that price which I will eventually get, to wit, the worth of the stock, $100 to $130 per share.

To Life Insurance Company Policy-Holders

The life insurance companies have at last settled down to "settle" me. Through attacks, appearing in the daily press, apparently as news items, but, in fact, paid advertisements, they say I attacked life insurance because I had been blacklisted by the insurance companies.

The issue is now clearly defined. I will make answer to their attacks in the next issue of Everybody's Magazine and if I do not more conclusively prove, than I did in the last issue, what manner of men manage the great life insurance companies, I will stop my story of "Frenzied Finance," make public apology, and bury my self in sackcloth and ashes, while I await the final journey to the land where "frenzied finance" and life insurance juggling are unknown.

Boston, November 29, 1904

THOMAS W. LAWSON

Don't Buy Old Style Teeth

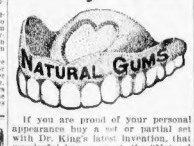

If you are proud of your personal appearance buy a set or partial set with Dr. King's latest invention, that wonderful improvement, the "Natural Gums," which makes it impossible to detect artificial teeth in your mouth.

Usually a charge of $5 extra is made for the "Natural Gums," but for a short time only no charge will be made. If not one of our Absolute Safe System of Painless Dentistry your teeth can be extracted, filled, crowned, bridged or cleaned without a particle of pain, no matter how nervous or sensitive you may be. Hundreds of testimonials.

If you have a tooth filled by Dr. King's Painless System we will never try the old Painful way again.

Full set teeth, $5; natural teeth crowned, $3; gold crowns $3; bridge work $3; gold fillings $1; silver fillings 50c; and all painless extracting free when sets are ordered. All work guaranteed. Consultations and advice free.

Hours 8 a. m. to 6 p. m.; Sundays 10 to 2. Telephone 702-3 Oxford. Lady attendants.

KING DENTAL PARLORS
Boston—476 Washington St.
Providence—249 Westminster St.
Worcester—411 Main St.
Manchester, N. H.—841 Elm St.

SKINHEALTH TREATMENT
75 cts., Consisting of
Barnas Soap, medicated, antiseptic, healing 25c
To cleanse and deodorize skin and scalp.
Skinhealth (Ointment)..... 25c
Tones diseased germs, stop itching, heal the skin.
Skinhealth Tablets (chocolated)..... 25c
To expel humor germs and revitalize the blood; the most infallible and speedy cure for every form of itching, burning, scaly humors, especially baby humors, in the world. Druggists.
Send 2c. postage for FREE SAMPLES and Booklets, "How to Have Beautiful Hair, Skin and Complexion." Address Palm Soap Co., Newark, N.J.

SHEET MUSIC

VOCAL.
Why Don't They Play with Me? (Chas. K. Harris's latest).
A Little Boy Called "Taps" (by the writer of "Blue Bell").
Just an Old Sweetheart of Mine.
Goodby, Little Girl, Goodby.
Where the Mocking Birds Were Singing.
Teasing.
The Man with the Ladder and the Hose (great fireman song).
What Might Have Been.
Ever Faithful Pal of Mine.
Your the Flower of My Heart, Sweet Adeline.
I've Got My Eyes on You-oo-oo.
In Alabama.
Any Rags?
Blue Bell.
Goodby, My Lady Love.
When the Sunset Turns the Ocean's Blue to Gold.
Wait at the Gate for Me (by writer of "Blue Bell").
You're as Welcome as the Flowers in May.
I've Got a Feelin' for You.
Don't Cry, Katie Dear.
I Know.
Violets, Sweet Violets.
There's a Black Man Coming with a Bundle (Lew Dockstader's big hit).
Always in the Way.
Meet Me in St. Louis, Louis.
I've Got a Feelin' for You.
Good Night, Beloved, Good Night Alexander.

The most popular vocal and instrumental successes of the season that sell regularly at 50c and 60c per copy

OUR PRICE IS
17c
Per Copy
or 3 for 50 Cents (Postpaid)

Send two cents in stamps for our complete catalogue containing all the popular vocal and instrumental music published.

INSTRUMENTAL.
Mountebank Characteristic March.
Roaming in the Gloaming (reverie).
Violets and Roses (flower song).
Dream of Madrid (Spanish waltz).
Charlot Race March.
Anona, by Mabel McKinley.
Kentucky Belles (two-step).
Falling Leaves Intermezzo.
Uncle Sammy March.
Star of the Sea.
Love Letter Waltzes.
Laces and Graces (by composer "Coney Corner.")
Midnight Fire Alarm.
Gondolier.
Laughing Water.
Sifted Sweetness Waltz.
Bon Ton (two waltzes).
A Bit o' Blarney (two-step).
Cupid's Garden Intermezzo.
Polly Prim March.
Autumn Bud Waltz.
Burning of Rome (by E. T. Paull).
Circus Parade. E. T. Paull's latest march.
Valse Bleue.
Down the Pike March.
March of the Eagles.

Here we give you eight of the latest vocal compositions from the pen of HARRY VON TILZER, one of America's most popular song writers.
My Pretty Little Kickapoo (Indian Novelty).
When the Frost Is on the Pumpkin, Maggie Dear.
Down at the Baby Store.
Hannah, Won't You Open That Door?
Down Where the Swanee River Flows.
Have You Seen Maggie Riley?
The Palace of Silver and Gold (Ballad).
Under the Anheuser Busch.

REMIT IN DRAFT OR MONEY ORDER ON NEW YORK OR IN STAMPS

AMERICAN MUSIC LIBRARY
1789 BROADWAY . . NEW YORK CITY

BASEBALL REDS COUNT ON SERIES WITH CHAMPS BOXING CLEVER BOUTS IN CAMBRIDGE ARENA RACING GOOD CARD AT BENNINGS ATHLETICS

CARTOONIST TAD'S IDEAS OF NELSON-CORBETT STUNTS IN THE RING AT SAN FRANCISCO

BY TAD.

Anthony for a real opinion on the merits of Young Corbett and Battling Nelson, who clash in San Francisco to-night, I wrote to Eddie Hanlon, the California featherweight, for some dope on the probable result. He says Corbett, after a hard tussle.

Hanlon has met both Corbett and Nelson, and he picks the Denver lad to win to-night's battle. Hanlon does not say it will be a cinch, however.

Corbett is favorite in the betting, and on dope should trim the fighting Dane. Both are very confident, however. One merry scrap to-night and you can bet your cigarette coupon that there will be no fake talk the next day. Here is Hanlon's letter:

Atlantic City, N. J., Nov. 27.

Fried Tad—Received your letter asking me for my opinion of the Corbett-Nelson go. You ask me who I think will win out. Well, I like Corbett's chances, but I think he will have an awfully hard time beating this fellow. Nelson is a tough boy and has a chance with anyone in his class. I have fought both men and consider the Dane the most dangerous. Corbett is the cleverer of the two though and has the better punch, but this fellow Nelson will stick. It will be a cinch, however.

I will say one thing I wanted to bet on dope should trim the fighting Dane. Both are very confident, however. One merry scrap to-night and you can bet your cigarette coupon that there will be no fake talk the next day. Here is Hanlon's letter:

Atlantic City, N. J., Nov. 27.

Fried Tad—Received your letter asking me for my opinion of the Corbett-Nelson go. You ask me who I think will win out. Well, I like Corbett's chances, but I think he will have an awfully hard time beating this fellow. Nelson is a tough boy and has a chance with anyone in his class. I have fought both men and consider the Dane the most dangerous. Corbett is the cleverer of the two though and has the better punch, but this fellow Nelson will stick. It will be a cinch, however.

Corbett is favorite in the betting, and

"CORBETT" IS MADE BY BETTORS A FAVORITE IN HIS BOUT WITH NELSON IN THE RING AT FRISCO TONIGHT

"Corbett" Says: "I'll Win in About 10 Rounds"

BY "YOUNG CORBETT."

By Boston American Leased Wire.

SAN FRANCISCO, Nov. 29.—I think I will plant a winning wallop in about ten rounds. I am told Nelson is a savage, rushing fighter. That's just what I want. Let him come to me fast, and his finish will come fast. I am in perfect condition and fit for my best fight. As soon as I am through with Nelson I will go after Britt and lick him, too.

Nelson Says: "Bet All You Have on Me"

BY "BATTLING" NELSON.

By Boston American Leased Wire.

SAN FRANCISCO, Nov. 29.—All I want is to hear the bell ring. I'll amble to the centre of the ring in better condition than ever before, and will lick "Corbett" as sure as shooting. I am on to his strong and weak points, however—made them a study—and know how to fight him. There will be a surprised Denver pugilist before the fight ends. Bet all you have on me.

DENVER BOXER FIRST CHOICE AT TWO TO ONE

Both Pugilists Are In Form and a Rattling Bout is Being Looked for.

WINNER WILL MEET BRITT

Young Corbett's Principal Fights

Date	Opponent	Result	Rds
1901	Terry McGovern.	K.O.	2
1903	Austin Rice.	W.	18
	Eddie Hanlon.	D.	20
	Terry McGovern.	K.O.	11
	Hughey Murphy.	K.O.	6
	Jimmy Briggs.	W.	10
	Jimmy Briggs.	W.	10
	Billy Maynard.	K.O.	1
	Jack O'Neil.	K.O.	5
	"Kid" Stein.	W.	6
	Tim Callahan.	W.	6
	Hughey Murphy.	K.O.	11
	Eddie Hanlon.	K.O.	16
1904	Jimmy Britt.	L.	20

BY W. W. NAUGHTON.

By Boston American Leased Wire.

SAN FRANCISCO, Nov. 29.—Well, the day has arrived, and the city is fight mad.

The two gladiators, "Young Corbett" and Battling Nelson, are awaiting the sound of the gong in Woodward's Pavilion to battle grimly for twenty rounds, the winner to meet Jimmy Britt for the lightweight championship of the world.

No fighters ever trained more faithfully, nor expect a more relentless struggle than these two. Every pound of their muscle and every trick of the ring will be used by each to crush the other to the finished floor, and thousands of sports here are hungry for the opening of what promises to be one of the hottest glove contests ever seen in Frisco.

A general survey of the betting to-day shows "Corbett" a 2 to 1 favorite, with a good percentage of the stakes coming from the local, where Nelson is an unknown quantity. But there is a long wad of Nelson dough on the way here, and it may alter the face of things when it is all placed.

"Corbett" Down to Weight.

"Corbett" is well down to the 130-pound limit, and strong, and Nelson is under weight. The sporting element quickly jumped for "Corbett," and they say the latter will be 10 to 4 at the ringside.

Luckily for Nelson, this thing of being the under dog in public opinion has no discouraging effect upon him. He is used to it. He said a short time ago that if he went into the ring a favorite in one of his contests in this city he would not know how to behave.

In this particular instance Nelson is pleased at the way the price against him has lengthened. He has practically shifted during the last year of his fighting career, and now finds himself in a position to put a decent bet on himself. He wagered some of his money when the odds against him were 10 to 7. He has still $300 to invest. He feels now that he is sure of getting 2 to 1, and perhaps better. Moreover, some of his backers who have stuck to his home town have sent him commissions to execute, and he is glad that he is able to place the money to such advantage. He doesn't seem to mind the possibility of the whole business—money, odds and all—being raked in by the other side.

It is this extreme confidence in his own resources that causes the wise men of sportdom to regard Nelson as a decidedly easy mark for "Corbett."

"Show me the man who will go in and fight 'Corbett' and I will show you the man 'Corbett' can lick," is the composite sentiment of the wiseacres.

McGovern and Hanlon.

Terry McGovern and Eddie Nelson are quoted as the two finishing strokes of the truth of the statement of "Corbett's" manager, Tom McGovern, was the champion at fighting, opponents on the floor and battered them to the floor by dint of hard work, but with at close quarters. When he stood up with "Corbett" in a hairdriven three rounds no one thought the little unknown from Denver had a chance to show. He stretched McGovern on the floor in two rounds, and he has done the same treatment to many of the McGovern stamp he has fought since.

Battling Nelson is built on the same lines as Terry McGovern, and for that reason "Corbett" is taking no chances about it he has declared his one aim is to take the first opportunity to get Nelson to the floor, and after "Corbett" has done that Nelson will be out for keeps, and further, he will "go in and finish it," any man who will "go in and finish him" has made "Corbett" a favorite at odds of 2 to 1.

If it were not that each of these 130 pounders is thought to possess a reserve of endurance, most people would look for a phenomenally short contest to-night. As it is, neither of the principals believes the affair will go the limit provided for in the articles.

Nelson, in his characteristic way, said a day or two ago that if the fight should by any chance last twenty rounds he would go into the ring the spectators would admit they never saw such a display of willful staying power. What is more, he remarked, the referee would not have anything to say resting up before tackling Jimmy Britt.

Then there are the Nelson whirlwind Queensberry—which literally means "punch-as-you-can"—tactics. Remember, Mr. Reader, if you please, until you hear something drop."

GREEN OUT IN SECOND.

HOT SPRINGS, Ark., Nov. 29.—Five hundred sports saw Christy Williams, of Memphis, knock out Joe Jenson, of New Orleans in the second round of what was to have been a twenty-round bout, yesterday afternoon. Jenson came down and dashed

STUDY OF NELSON AND SIDELIGHTS ON THE FIGHT—BY HERRIMAN.

COME YUNGST AN FIDE
THERE WAS ONCE A LITTLE SWEDE WHO MADE THINGS LIVELY UP MINNESOTA WAY
WHAT DO YOU WANT!
CORBETT
MAKE ROOM UP ABOVE.
THAT NELSON BOY SAYS SOME BODY'S GOT TO SHOVE OVER
HE HAS A RELATION OF MINE
OH YES SOME OF HIS FOLKS HELPED PULL DOWN THE OLD LONDON BRIDGE
I'D BE HAPPY WITH EITHER
SAYS- J.E. BRITT ESQ.

JACKSON WILL GO AFTER O'BRIEN NOW

By Boston American Leased Wire.

NEW YORK, Nov. 29.—After a successful campaign in England, Young Peter Jackson will return to this country in about two weeks. He has been up against all of the crack middle and heavyweights on the other side, and has succeeded in knocking out everyone he has encountered.

Since he went abroad, which was early last June, Jackson has figured in ten fights, not allowing his opponent to stay in the ring with him over four rounds in any one of the instances, while in the majority of the bouts he landed the sleep wallop in less than two rounds.

There is nothing that Peter would like better than to arrange a meeting with Philadelphia Jack O'Brien, whom he once easily knocked out. It seems that O'Brien is rather afraid of the dusky-skinned pugilist, as he has frequently balked from meeting him. O'Brien outweighs Jackson, but the latter says he is willing to fight the Slowtown boxer at catchweights.

The Eureka A. C., of Baltimore, will offer a purse of $2,000 any time the pair are signed to battle each other. They will also allow O'Brien to name the referee, as long as he selects a man of strong mixed integrity. A scrap between O'Brien and Jackson would be one of the choicest morsels ever got on the pugilistic bill of fare.

WANT TERRY IN AFRICA

Special to the Boston American.

NEW YORK, Nov. 29.—Al Fleming, manager of the Johannesburg A. C., of Johannesburg, South Africa, wants Terry McGovern to fight before his club in February, and also wants Joe Choynski to meet Mike Gilligan, the heavyweight champion of South Africa. McGovern won't be able to accept the offer until May, owing to his matrimonial engagement, but while Choynski's intentions are not known, Fleming is doing business through his New York agent.

FITZGERALD IN GREAT FORM

CHICAGO, Nov. 29.—That usually clever Milwaukee boxer, Charlie Neary, made a sorry showing with Willie Fitzgerald, of Brooklyn, and easily lost the decision after ten rounds.

Monte Attell, of Frisco, outpointed Johnny Regan, of Brooklyn, in an eight-round affair.

WHISTLER BACK IN FORM.

BALTIMORE, Nov. 29.—After a long absence from the ring, Billy Whistler, just to show he still had his old-time skill, outpointed Max Hill of New York, in a ten-round affair. Hill did not get home one decisive lick.

FRED BRYSON IS TOO FAST FOR CHELSEA JOE NELSON

Standing room was up for a premium at the Cambridge A. A. boxing show that had a double bill as the magnet to draw the fight fans out.

Two stretches by mitt artists of the first water at the regular fee caused the over-flow crowd, but the join was good natured and the favorites won out on the programme, so everything ran along smooth.

When those pronged little fellows, Rouse O'Brien, of South Boston, and Young Sammy Kalish, better known as Emergency Kelley, made their appearance in the first big long bout, there was a ripple of excitement, as this was carded as one of the bad feeling sets that brought out the full strength of both the boys.

It was the Peninsula lad's bout soon after the getaway, as he kept increasing his lead at every bell, though Kelley was always dangerous and the crowd was constantly urging O'Brien to look out for the sneak punch that Kelley was liable to cross over if he could.

O'Brien won out by a clean margin and got the decision by nice shifty work all through the journey.

Fred Bryson, of Waltham, had a tough one in Joe Nelson, of Chelsea, in the second ten-round battle and needed all his aggressiveness to keep in the lead. He got the award with very little decision.

Peechantas and Kid Fitzgerald, a pair of the dark persuasion, set the ball a-rolling in a six-round cakewalk, in which "Poke" took the prize.

Husky Wallopers.

They were marvels of muscular build, the hard tissue standing out all over their bodies like black ebony, and they could hit a bit. "Poke" got his left hand working on the jumper spots, and the Kid got so confused that he was unable to locate his corner at the end of the first round.

The Kid was not easily put on Queer street, and went along under Poke's onslaught without flinching. It was better than a Joy street wrestle when they mixed it up and flung the sledge-hammer wallops right and left. The crowd hollered for "Poke" to uncouple the dream shot, but his man was not ready put in advance and took a big lemon before the windup.

"Poke" waded in on the last call and made sure of the award.

There was some juggling over the rounds when Young Kelley and O'Brien took the centre of the stage, as the former was looking for another chance to get in his short jolts when tied up. O'Brien insisted on a clean break, and he had his way.

O'Brien got on to his job at the face off and began his jabbing always on the quick-fast to get over to Kelley's reach on the break.

The battering of O'Brien's broadsides, with a left lead and a right follow, had Kelley on the defensive.

O'Brien got a little too anxious, and Kelley caught him on the wind with a left hook that shook him up, but he could not be stopped, and kept boring in, forcing Kelley to cover up or come back at him.

Clever footwork kept O'Brien out of Kelley's range, and many swings went harmlessly through the air. As the bout ran along O'Brien gained something in every round, smothering his rival with straight lefts and snappy right hooks.

He had Kel-ley in some tight places, but took no chances with his wily adversary, who got home with stiff swings on any opening. O'Brien kept on top going to the close, and earned the decision.

Bryson was a slight favorite over Nelson as they were sent off, and his stock went up with a bound before the first round was concluded.

Bryson's Strong Left.

He practically won out with his left hand, as his right was of little use so far as it availed him.

He began pointing his left glove in Nelson's face, and left the Chelsea fighter going back and swinging wild on his leads.

They were hardly under way in the second when a left hook sent Nelson to the mat, and he got up groggy.

Bryson tried later to increase his advantage and plunged into Nelson as if to annihilate him, but finely blocking stayed off a decisive win. They wrestled to the end, and Nelson looked all in, but just as the gong was due he came back with steady left and right swings that caught Bryson's block and surprised the bunch.

Bryson attacked Nelson's solitary region and ripped some daisies in that department with his left, but the second solar wallop to do execution, but Nelson was game to the core and exhibited by catching Bryson with hefty swings on the head and jaw that counted.

Nelson grew wobbly on his pins, and though not weak to withstand Bryson's strong rushes, showed the true blue and stuck to his game.

At the half distance Nelson was in a bad way from several rib rasers on the wind that nearly caved him, and the bell had a welcome sound.

It was in the sixth that Nelson began to show wonderful stamina by stopping in with powerful swings and jarring Bryson's head, and continued in the next round to put rib roasters on Bryson's body when he rushed in.

Bryson butted with his shoulder and Nelson gave him a call.

The eighth was warm and full of ginger. Bryson rushed Nelson on the ropes and nearly broke his back, and the crowd thought the act, as Nelson appeared unable to stand Bryson's ferocious posture.

Bryson got all he could handle from Nelson in the way of body punching, as Nelson had saved a few, and drove hard rights on the body when Bryson came in.

Nelson's good finish gave him lots of practice, but Bryson's lead was too great to overcome, and he won the decision.

GOODMAN TO MEET NEARY

MILWAUKEE, Nov. 29.—Local fight fans are pleased to learn that Charley Neary, of this city, and Kid Goodman, of Boston, have been matched to meet before the local boxing club December 9. They will weigh in at 130 pounds at 8 o'clock the afternoon of the match.

KNOCKOUTS IN SLOWTOWN

PHILADELPHIA, Nov. 29.—In the five bouts decided at the Washington Sporting Club, three resulted in knockouts. In the windup Willie Lewis of New York gave Joe Tipman of Baltimore the sleep wallop in the fifth. Fred Douglass of Savannah and Bobby Thomson in Negro in the second, the afternoon's star bouts.

NEWTON BOY WENT OUT IN TENTH

PORTSMOUTH, N. H., Nov. 29.—Tenny Bonifoi, of Newton, and Young Brooks, of Lawrence, fought a rattling fight here this evening before the Rockingham Athletic Club. The bout was scheduled for fifteen rounds, but Brooks caught Bonifoi a short-arm jolt to the jaw in the early part of the tenth, and the latter was counted out by Referee Jack Sheehan, of Boston.

Willie Riley, of South Boston, stopped Kid Stein, of Roxbury, in the third round of their preliminary bout.

GANS PICKS BRITT TO WIN

WASHINGTON, Nov. 29. Joe Gans, the colored lightweight champion of the world, picks Jimmy Britt to beat Young Corbett. He admits that the little Denverite is a sterling fighter, but does not think that he has the slightest chance to whip the Pacific Coast scrapper.

"Corbett" arms are too short and his body length too short to beat Britt, and I think that Nelson has a fine chance to win, too," said Gans. "Mercovern is just about Corbett's style, and that is just about the finish Gans looks very drawn since his return from Tokio, and it will take Herford all his time keeping the colored man on edge from now on.

DR. HERRICK CURES MEN

My Guarantee Is: "Not a Dollar Need Be Paid Until Cured."

Varicocele. I cure this disease without operation, and under my treatment the congested condition soon disappears, the parts are restored to their natural condition, vigor and strength and healthy relations are re-established.

Stricture. I cure stricture without the knife or instrument by an application which acts directly on the parts affected, dissolving the stricture completely by my galvano-electrical and medicinal treatment. My treatment is painless and in severe cases will not hinder your business duties.

Loss of Manly Vigor. You may be nothing to the power of the man, the end and vigor of youth, if you suffer from the loss of which may be the result of indiscretions, excesses and unnatural weakness.

Contagious Blood Poison. It may be in its primary stage, or it may have been smouldering or concealed in your blood for years. I stop its progress, eradicate every vestige of poison from the system and this without the use of mercury or potash.

Private Diseases. Newly contracted cases cured. All burning, scalding and itching inflammation and unnatural discharges stopped in 24 hours; cures effected in 7 days.

Chronic Disorders of Men Cured. I successfully treat all ST Tremont St., Boston, Mass. Consultation Free.

NERVOUS DEBILITY, SEXUAL WEAKNESSES, LOSSES, DRAINS, affected parts, KIDNEY TROUBLE, PILES, FISTULA, HYDROCELE, RUPTURE, ECZEMA, BLOOD AND SKIN DISEASES, KIDNEY, BLADDER AND PROSTATIC DISEASES.

MY BEST REFERENCE IS NOT A DOLLAR NEED BE PAID UNTIL CURED

DR. HERRICK MEDICAL CO.

Hours 9 a. m. to 5 p. m. Sundays 10 to 1 only.

DR. HERRICK MEDICAL CO. 37 Tremont St. Boston, Mass.

EASTERN GOLD WILL GO ON "CORBETT"

New York Sports Pick the Denver Boy to Win Bout To-night.

LOOK FOR QUICK VICTORY

Battling Nelson's Record of Fights

Date	Opponent	Result	Rds
1903	Mike Walsh.	K.O.	5
	Sammy Maxwell	K.O.	11
	Pat Early.	K.O.	2
	Clarence English.	D.	15
	Charles Neary.	D.	
	"Art" Simms.	K.O.	3
	Clarence English	K.O.	14
1904	Jack O'Neil.	W.	5
	"Spider" Welsh.	K.O.	16
	Martin Canole.	K.O.	18
	Eddie Hanlon.	W.	19
	Auriel Herrera.	W.	20

By Boston American Leased Wire.

NEW YORK, Nov. 29.—When Nelson and "Corbett" enter the ring to-night there will be $10,000 of Eastern money at the ringside ready to be placed on "Corbett." The little Denver boxer, who has always been popular with local sporting men, has many admirers in this city who believe that he will strike short work of his opponent to-night.

Several prominent New Yorkers have wired bets commissions to Fleischmann, with instructions to place them on "Corbett" at the ringside.

Local sports look a strong favorite over whom the match was made, and it is likely that the former champion's backers will have to give better than 10 to 7 to get any money on him.

Betting on the result of the fight in the Metropolis has been very slight, owing to the fact that there is no Nelson money in this city. There are few sporting men here who have ever seen Nelson perform in the ring, and while many of them look for him to give "Corbett" a hard battle, they do not care to risk their money on a man whose style of fighting is unknown to them. Most of the other backers will wait and see how those who have placed bets in his former fights on the coast regard the bout before placing wagers on the result.

Nelson has fought all of his battles in the West, and it is not there that he has a strong following.

Johnny Considine, who has backed "Corbett" in all of his important battles since he won the lightweight championship from Terry McGovern at Hartford, backs for a quick victory for the Denver lightweight to carry off the honors.

Considine received a telegram last night from Eddie Burke, who is at Hot Springs, authorizing him to bet $2,000 on "Corbett." Other local sports who are backing "Corbett" to win for as much as they can wager on the result are Pete Daly, Harry Bolger, Dick Bernard and George Considine.

WANTS NO COLOR LINES.

HAVERHILL, Nov. 29.—There's trouble in the New England Basketball League over the color line being drawn by the Natick team in the Middlesex League. The Natick club has already been heavily fined and President Chamberlain of Lowell will call a meeting of the directors if the matter can't be otherwise settled. He will stand by Low to the end.

Dr. Lougest

The Most Reliable and Only True Specialist in Boston

CURES

Lost Manhood, seminal weakness, effects of youthful indiscretions, blotches, hair falling out, loss of memory, impotency, nervousness, pernicious debility, pimples and all private diseases, discharges, unnatural drains, gonorrhœa and gleet, stricture and spermatic treatment, blood poisons, ulcers, strictures, varicocele and diseases of the kidneys, bladder and rheumatism. Call or write me to-day, without the use of mercury or hindrance from business.

CALL OR WRITE

at once if you want to get well quickly, and if you want your cure to last. I cure to stay cured—I cure in the least possible time.

MEN I can do away with undevelopment and make you strong, vigorous and manly. I am the only Specialist in Boston who furnishes medicines free to patients.

Consultation Free

either by mail or at Dr. Lougest's office, also a thorough examination of urine and blood. If unable to call write for Dr. Lougest's book, Diseases and Weaknesses of Men, a truly recognized authority upon diseases and weaknesses of men.

IMPORTANT: Owing to my greatly increased practice I have secured more commodious and elegant parlors, where I can more conveniently accommodate my patients. Take elevator to 3rd floor, front entrance, Columbus Avenue, same building as before. Remember the number, 313 Columbus ave.

Hours 9 a. m. to 5 p. m. Sundays included.

313 DR. LOUGEST COLUMBUS AVENUE BOSTON, MASS.

Boston American WOMAN'S Home Magazine

A Few Thoughts on Marriage, by the Rev. T. B. Gregory

THE REV. THOMAS B. GREGORY.

A CORRESPONDENT signing himself "Thinker" writes as follows:

I took a great interest in the marriage and divorce discussion in the columns of the BOSTON AMERICAN. It is a subject upon which I have thought long and earnestly, and am thinking yet.

It is a vital subject, perhaps the most vital of all, and upon its solution depends, in my opinion, the entire future of the country.

With colossal divorces a year in the country, and the figures steadily growing, we may well pause to ask, "What shall the harvest be?"

My immediate object in writing you is to ask you if you will not be kind enough to give your readers an answer to these questions: What is marriage? Is it for sentimental or for the upbuilding of a nobler humanity?

I would say, to begin with, that "Thinker" must not try to get up a "chill against sentiment. Without sentiment this would be a pretty gloomy old world. What sunshine is to the material world, sentiment is to the world of humanity. It is not only our light, but our life.

Of the sentiment that is healthy and wholesome we cannot have too much. It is the foundation of all real, true humanity, for without sentiment humanity would not be human.

Primarily, marriage is the mating of the sexes, but from the viewpoint of the higher philosophy it is the union of one man and one woman in affection and faithfulness, and in the joy which is the natural fruit of such love and devotion.

Those who are thus harmoniously married are happy—and happiness is sentiment.

This is only to say that marriage is for love, for harmony, for happiness. Let it be clearly borne in mind that divorces are caused not by too much love, harmony and happiness, but by the lack of them.

It is only the soul marriage that is happy. Marriage for money, or for style, or for social standing does not pay.

The fronts of these homes are magnificent, but inside are the closets that are filled with skeletons.

As to the question, "Is marriage designed for the rearing of noble humanity?" we can only answer that such should be its design.

I am not prepared to say what the "design" of anything is, but I am going to have the courage of my convictions to the length of saying, boldly and without qualification, that the purpose of marriage should be the production of a "noble humanity."

And such would be its result, much oftener than is the case at present, provided parents would take the trouble to teach their sons and daughters

Above every other kind of marriage hangs the sword of Damocles,

Look around and learn how true this is.

Get the young people rightly mated and the marriage will be a happy one.

Parents should not, if they can help it, allow their sons and daughters to marry contrary to the Higher Law, which law is set forth in the words of the great Apostle, "And the greatest of these is love."

Whatever is born of love is bound to be good, beautiful and true. "Love is of God"—and God is perfection.

Marry sincerely, and you will thereby help to build up a "noble humanity."

"It is your mock marriages, your marriage for money, for "society," for palaces, for something other than true purposes, that should be the reproach and the opprobrium of the nineteenth century.

Parents should not, if they can help it, allow their sons and daughters to marry contrary to the Higher Law, which law is set forth in the words of the great Apostle, "And the greatest of these is love."

Whatever is born of love is bound to be good, beautiful and true. "Love is of God"—and God is perfection.

Marry sincerely, and you will thereby help to build up a "noble humanity."

"It is your mock marriages, your marriage for money, for "society," for palaces, for something other than true purposes, that should be the reproach and the opprobrium of the nineteenth century.

Get the young people rightly mated and the marriage will be a happy one.

THOMAS B. GREGORY.

By Beatrice Fairfax

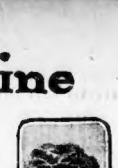

CHARM, AN ELUSIVE INBORN QUALITY, IS THE SECRET OF A GIRL'S POPULARITY WITH MEN

A YOUNG woman has written asking the secret of a girl's popularity with men.

She asks is it jollity?

Jollity comprises a good many qualities, including cheerfulness, kindliness and tact.

But the real secret of a girl's success is charm, and that is impossible to describe.

It is a strange, elusive quality that is born and cannot be cultivated.

A girl may be exceptionally plain and yet receive a great deal of attention. That girl has a charm.

Tact is a large ingredient in charm.

To know what to say and when to say it; to know when to speak and when to keep silence; to be always sympathetic and yet not obtrude your sympathy—these are a few of the qualities that make tact.

To tact is added personal magnetism, and then you have an inkling of what charm means.

When you use the term "man's woman" it means a woman who is popular with all men.

Now, a girl can be very sweet and lovable and still not be universally and immediately liked by men.

Men have to like a girl with charm, whether they quite approve of her or not.

That intangible quality draws them like a magnet.

But if a girl is good and sweet they grow to know her gradually and finally they both respect and love her.

Do not think that because you are not a universal belle you are a failure as a woman.

Some of the best women in the world have had but few lovers.

But those they had have loved them well.

If you can't have men friends make up your mind to have some other interest.

There is always something for every one to do.

Interest yourself with club work, study, in work of some kind.

All the settlements are more than glad of assistants.

And then, perhaps, some day when you least expect him, love will tap you on the shoulder, and the right man, the man who has learned to love you for your goodness and love toward others, will stand ready to love you for your own sweet womanliness.

So don't be discouraged if men are not tumbling over themselves seeking an introduction to you.

If you cannot cultivate magnetism, you can cultivate goodness and sweetness.

Beatrice Fairfax.

Married to Mystery

Boston American's Thrilling Story of Present-day Life in Boston

Chapter CV.—Continued.

"AH," interrupted Israle, "for their sake, mein Gott, I will do much. Ach, yes—it shall be much."

"Live up your ideas of society," pursued Lillian, "then you will wonder at your wife or your children. Make a fresh start somewhere."

He shook his head. "I should drift back," he said wearily; "I cannot be wholly Von Geldenstein, the man of honor. I have other instincts in me, the instincts to cheat and steal. They would come out in spite of myself."

"You think so now?" cried Lillian.

"I know it," he replied. "It is no fancy. And if I could not go away to cheat and steal how much worse it would be in the end. I should bring disgrace upon my wife and the children. It is of the children I think; there is nothing for me in the world now but them." A faint smile crossed his face. "To think how I longed for a son," he went on, "how I was about to marry Angela because I wanted a wife and hearth—how lucky that she escaped me!—and all the while I had both. Ah, my kinder!"—he sighed as he spoke—"I must go back to you soon."

"You cannot go back," said Lillian; "you must not. They must come to you here."

"But why?" The man sat up in his chair, clutching the wooden supports with nervous fingers. "I have thought of many things I must do—I have arranged for everything—but first I wished to see my children."

Once started, it was astonishing how memory came back to me. I ran through the streets all night, I don't know in what direction. I kept thinking of the way I had tried to run my own safe. It was all because the window had been left accidentally a little open, and I recognized this from the road. I kept thinking of this as I wandered through the streets, and I know I was saying to myself, 'But you know now which way the dream.' It was like life—this life of luxury, that seemed to be then to be the dream.

He paused, and his eyes wandered to the desk upon which he had been writing. "I have been thinking everything out," he said, blankly. "I have made all my plans for the future. I felt certain that you would come here, and I have been expecting you. I am glad you have come, because there is not much time to be lost. I am glad, too, that I came here instead of returning to the other house."

And so on," said Lillian, who had been listening to him breathlessly. In a few hurried words she told him all that had happened that morning.

"Ah," he said quietly, "so it has come, but not before I have been on the track, but naturally Meyer led me which he caught. This is why I did not venture out of the house these days. I remained in from his chair and waited in his desk—the only confirm me in my determination?" asked Lillian anxiously. "She was afraid of something else read in Meyer's letter?"

"Meyer is a villain!" he said quietly. "I have found that the father was a murderer. Von Geldenstein has no children, so all in me to confess to the murder."

Lillian looked at the speaker aghast, hardly understanding.

Chapter CVI.

Facing the Deluge.

"I DON'T understand you," faltered Lillian.

"It is very simple," he said. "Follow my reasoning and you will see that there is no other course. This is a letter which I have just written to Chairman Emmons. In it I state that I, and I alone—I, Von Geldenstein—am the murderer of Conway Franks, and that I propose to give myself up to justice, together with the proof of my crime."

"But why—why should you do this?" gasped Lillian. "You are safe. The police will never associate you with the murder, and Meyer has disappeared."

"If matters very little if they associate me with it or not," said Israle. "Meyer is missing; the police naturally start to trace his antecedents. I want Meyer and Von Geldenstein to remain two distinct people to the end. And it is Von Geldenstein who is the murderer. By making such an admission I draw off attention from Meyer. His children will never know that their father was branded as a murderer."

"Do you not think," said Lillian, "that your confession would precipitate the very revelation you wish to avoid? If the police can trace the antecedents of Meyer they can, and will, trace those of Von Geldenstein."

"I do not think they will do so. I have worded my confession in such a manner as to make everything appear very straightforward. In any case it is the only chance of avoiding the discovery I dread, and I mean to take it."

What could Lillian say? To herself she was constrained to admit that in all probability he was right in his conclusions respecting himself. The evil strain would out, and now that the bad was no longer detached from the good, working alone and independently, the fall of Von Geldenstein at some future date seemed assured. And, with his money and power, what ruin might accompany his fall!

His crimes would be on a large scale. Lillian figured the possibility of a great financial disaster, the ruin of hundreds of innocent people, the inevitable misery and death that would result.

"You see that I am right?" he said. "I understand what is passing in your mind. You appreciate the capacity for ill of a man in my position if he has the ill to commit. For the sake of my wife I must be removed from a place where I may work irreparable harm. And there is no other way but the one I propose to take."

"But the scandal," murmured Lillian, helplessly; "think of it! And you—I cannot think of you as Von Geldenstein. In your honest, upright self—self real self, however much you may doubt it—that you should willingly bring yourself to such a fate."

"You are still thinking of the two as different persons," he said with a faint smile.

"Yes, I cannot help it. They are different. I shall always look upon you as an innocent man."

"Von Geldenstein is dead already." He turned his face to her slowly. "The other is the living individual. Look at me."

She looked, and she knew that he spoke the truth.

"But I cannot bear it"—there were tears in her voice—"you have been so kind to me, and—and I feel that if I had not interfered this might not have happened."

"If you had not interfered," he said calmly, "I should already be in the hands of the police. You cannot blame yourself." He stretched out his hand to her. "I am grateful to you, Mrs. Willoughby, for all you have done."

She took his hand and pressed it feebly.

"Oh, I am sorry—sorry!" she murmured.

"It is good of you to feel for me," he said. "I did not think that any one would trouble about me much. It is lucky that Von Geldenstein had no one to mourn for him, no one to feel his disgrace. The world will wonder but it will not weep. Rachel's a good woman, but not given to emotion."

He paused as if to allow Lillian time to refer her composure. "And now"—he went on—"I have more to say to you. But we will first send off this letter, as there is no time to be lost." He rose and rang the bell.

"Don't send it—don't send it!" she muttered.

The door opened—Goldenstein had unlocked it—and a man servant entered. The letter was to be handed to Chairman Emmons.

"In half an hour they should be here," he said. "We must be brief. Please give me your whole attention.

"To begin with, this is the confession of which I spoke. I wish you to peruse it, so that you may know exactly what I shall say in court when you are questioned. It is true in substance. Kindly read it carefully."

He withdrew from the desk and busied himself at his safe while Lillian read as follows:

"I, Reuben von Geldenstein, hereby confess that I, and I alone, am guilty of the murder of Conway Franks some five weeks ago.

"For many years, while successfully carrying on my business and living a life of apparent respectability, I have been addicted to periodical leanings toward a criminal existence. These fits have come upon me about once a month, and during such periods I have been used to wander aimlessly about the streets, imagining myself penniless and in want, stealing when the occasion offered, spending the nights either in the open air or in common lodging houses. I derived a strange pleasure from rapidly having all the time the knowledge of my real wealth and position. My head clerk and my valet can both attest to this peculiarity of mine, though they were in ignorance of what I did during the periods when I absented myself.

"It was at such a time that I fell in with Conway Franks. We drank together in a saloon. He had been raising money, and his pockets were full of gold. He was half drunk and made no attempt to conceal his property. I determined to rob him.

"I fixed upon a suitable spot. But he was a powerful man, and I knew that a struggle would immediately give the alarm and attract the police. So I watched my opportunity and stabbed him in the back. Then I hastily secured his property and made off.

"In proof of the truth of this statement I herewith hand over to the police the knife with which the deed was done. A purse bearing the name of Conway Franks, a pin which I removed from his tie, and a set of pearl buttons which I cut from his coat. "

TO BE CONTINUED.

GERTRUDE'S LITTLE BROTHER AGAIN

1. JACK HUGGARD—Now, Nora, all you have to do is to tell Oliver some of those horrible lies about ghosts and for every hour you keep him out of the parlor I will give you a dollar.

2. JACK HUGGARD—Isn't it a grand idea, Gertrude? Now we will surely be alone this evening.

GERTRUDE—Yes; Nora has commenced telling Oliver the lies. I see him sitting before her with his eyes as big as saucers.

3. JACK HUGGARD—Now, darling, that we are alone—

OLIVER—Er-r-r-k! O-o-o-o!

GERTRUDE—Why, Oliver! What is the matter NOW?

4. OLIVER—G-o-o-o! Nora was telling me ghost stories that nearly frightened me to death—I-I-I-I-I-I. Just listen at my teeth chattering. I'm going to sit here between you two for the balance of the afternoon. Ger, but I'm scared!

Inhumanity to Children

By Mrs. John A. Logan

(Copyright, 1904, by American-Journal-Examiner.)

SOME time ago I wrote an article with the above caption. A recent editorial convinces me that my entire remainder must be devoted to the consideration of the subject.

I had no thought of contesting the fate of the unfortunate children to whom I wrote with that of the little creatures doomed to a life of squalor in the slums of a city where the sunshine fails to penetrate the dingy streets and tenements, the abodes of misfortune. The most unfortunate of country children are better off than the best conditioned of the poor of a great city, simply because they cannot be deprived of the pure air of heaven.

Again, society at large is not responsible for the children in the country as it may be for the suffering of these little ones in the city. The parents or guardians with whom they live are surely responsible for them, and we cannot think an arraignment of them for neglect is "effort misdirected and wasted." Who else could be arraigned, since these parents or guardians suffer the hardships and are recipients of the fruits of the child labor in question?

I live in the country nine months of the year, and my observations furnished the basis of my article, "Inhumanity to Children," and I cannot agree with my critic that the conditions of a large proportion of farmers' children are pleasing, and must insist that the facts will justify my statements, and further that these country children are not included in the same category of tenement children which are made for city children.

The "men of prominence" who "remove her the bloom of the farm, the pleasant pasture and meadow, the pilgrimage through shaded lanes to the schoolhouse, the rambles in the woods, the lowing of the cattle, the sweet breath of Spring and the gorgeous tints of Fall were children of well-to-do farmers and were not in my mind when I wrote of inhumanity to children. They have reason to be thankful for the environments of their childhood so glowingly pictured by my critic. They evidently did not have the hard lot of those my article appealed to, the memory of their youthful days would not be so dear to my readers.

It was of the overworked, poorly clad, poorly fed children who struggle like gnats in the summer's heat and Winter's cold of whom I wrote.

These same children with such parents and guardians as those with whom they are afflicted would probably be pitiful anywhere, but while the Society for the Prevention of Cruelty to Children is about it, why not let it include the country children in its mission work and take some steps toward ameliorating the condition of them as well as of the city children. Because these little specimens of humanity are removed from the observation of officials and their woes are screened from the public eye on account of their isolation is no reason why they should be overlooked altogether. No matter what may be their fates individually, they can have no such flowery recollections as the picture drawn by the writer of the editorial in the Times, neither do I think that their experiences, notwithstanding the compensations furnished by the beauties of nature, will contribute anything to the development of the fine quality that was born in them. On the contrary, their hardships are far more likely to crush out every spark of spirit and distort the finer traits with which children are born.

In the interest of this nation, let every one who has the privilege of appealing to the better nature of a people daily plead the cause of the children of the city and the country and find for them a better, happier and more wholesome situations in life. They are the hope of the future of this great American republic.

MRS. JOHN A. LOGAN.

Health and Beauty

DEAR MISS LEIR:

My hair is neither light nor dark. Please give me a formula for something that will darken it. Also, please tell me of something that will make the hair grow.

BLONDE.

YOU do not give me a very clear idea of what the color of your hair is. In choosing a shampoo dark-haired persons should use the yolk of an egg, subcarbonate of potash or borax and warm rainwater. A valuable lotion for naturally dark hair is red wine and sulphate of iron. Dissolve seven grains of the sulphate in an ounce of distilled water, then add to it a pint of California claret wine and steep it gently for ten minutes. Wet the hair with it very thoroughly, morning and let it dry in.

A good tonic for the hair is made from the following formula:

Tincture of cantharides (alcoholate), 2½ drachms; bay rum, ½ ounce; oil of rosemary, 20 drops; Jamaica rum, 2½ ounces; sesquicarbonate of ammonia, 2 drachms. Mix, then add 9 ounces of distilled water.

DEAR MISS LEIR:

I was very much pleased with your sensible advice to so many and feel that perhaps you can help me. My trouble is that as soon as I go into a roomful of people I cannot stop talking for myself. A lump rises in my throat and I become almost hysterical and eventually have to go home. I have tried doctors and medicine, but am afraid I appear on the mental list. Perhaps you can suggest a way of controlling my emotions.

M. L.

THERE is no doubt that the trouble lies in your being so self-conscious, and until you overcome that weakness you will never be able to appear to advantage in company. When with others, interest yourself in them and their affairs and try to forget yourself as much as possible, and you will be surprised to find how soon you will feel at ease. Force yourself to do this by going frequently into company, and by degrees it will become a sort of second nature to you, and the unfortunate awkwardness and embarrassment which make you so unhappy now will completely disappear. You have my best wishes.

DEAR MISS LEIR:

Is it right to ask a young man to call on you? I have been keeping company with a young man for a year and a half, and he has never called on me. Do you think I should ask him to call?

ANXIOUS.

YOU do not say whether you are calling on the young lady or not. It seems to me that it is presumptuous to come to the house she must think something of you. But you are very young, and I should not let it worry me very much. Your love may not last very long, you know. You will meet a great many people in the next few years, so I should not try very hard to find out whether she really does care for you or not. For the present, let matters remain as they are.

DEAR MISS FAIRFAX:

I am twenty years old. I became engaged to a young man of twenty-three. Everything went pleasantly until my parents, who opposed the match, circulated stories reflecting on the young man's character. The result was that I broke off with him. The young man took the matter very much to heart, and was evidently wishes to call on me. I should try to find out which one was to blame for the quarrel, and get that one to take some steps to patch up the breach. That is the course for you to pursue, if you really consider yourself her friend.

DEAR MISS FAIRFAX:

About a year ago I became acquainted with a young girl of sixteen or seventeen years, who fell in love with me and asked me to call on her, which I did, and for a while she wanted me to spend all my spare time with her. For a time I did, but now I don't care for her, as she follows me about in a good deal and is very jealous when I am with another girl.

I wish you would give me some kind advice as to how I can break off my acquaintance with her also, is there any way in which I can ease her feelings.

TROUBLED.

Worcester.

IF YOU are sure that you do not care for the young lady I should tell her so at once. Undoubtedly she will soon get over her apparent infatuation for you. You must have at least pretended to care for her at one time, otherwise I do not think she would have acted as she has. The ordinary thing left for you to do is to tell her exactly how you feel about her.

DEAR MISS FAIRFAX:

Some time ago I became acquainted with a young lady who always treated me in a very gentlemanly manner. One evening we attended a dance, and during the evening he excused himself to me and danced with another young lady. Before the dance was finished my lady friend told me he didn't intend going home with me, and that it was a mere act of courtesy he would wait for him. I left the hall without bidding him good-night. He has a beautiful home, and I would be very proper for me to write and ask him for it?

M. L.

Boston.

YOU did a very rude and unladylike thing in leaving the ball as you did. You had no right to take the word of your girl friend. The young man excused himself properly in order to dance with possibly a friend whom he had known a great deal longer than he had you. But the fact that he had escorted you to the dance at least entitled him to the privilege of taking you home again. If you then cared to keep up the friendship you could have done so. He should have had the benefit of the doubt, at any rate until after that one dance. In my opinion, it is your place to write a letter of apology to the young man.

DEAR MISS FAIRFAX:

I am a young girl nineteen years old, and while at a ball last Winter with a girl friend became acquainted with a young man, who seemed very much taken up with my lady friend. In some way he found out her address and wrote her an invitation to go with him to the theatre, which she accepted. They had been keeping company ever since, until a few weeks ago, when they had a quarrel. While visiting a friend I met the young man, and he asked me to visit him some evening. I promised, but could not keep the appointment. I wrote an apology. I have just received a letter from him, asking permission to call on me. Now, Miss Fairfax, what would you advise me to do, as I know my girl friend has a great deal of him, and I would like to make everything all right between them again.

DORCHESTER GIRL.

I DO not think you acted in a very honorable manner toward your girl friend. I think I should do my best to bring them together again, but you cannot do it by making appointments with the young man, who evidently wishes to call on you. I should try to find out which one was to blame for the quarrel, and get that one to take some steps to patch up the breach. That is the course for you to pursue, if you really consider yourself her friend.

HEARST'S BOSTON AMERICAN PATTERN

LADIES' FRENCH DRESSING SACK

No. 6,054—One of the models which has many admirers and is more generally becoming than the loose dressing sack and one that is shown here in figured lawn edged with white lace. The fronts are shaped and are gathered and form a yoke, and the sleeves are full and once worn this particular style. The front is slightly double-breasted and a pretty little collar gives charm to the neck and shoulders. The back is fitted, and the loose sleeves are finished by flowing or elbow cuffs. Cashmere, challie, silk or lawn may be used to make this attractive flannery materials for such a dressing sack.

Sizes, 30, 32, 34, 36, 38, 40, 42, 44 and 46 inches bust measure.

HEARST'S BOSTON AMERICAN will mail the above pattern upon receipt of 10 cents in silver or stamps. Orders should be addressed to HEARST'S BOSTON AMERICAN PATTERN DEPT., P. O. Box 230, Boston, Mass.

No. 6,054.

Size.....

Name.....

Address.....

SUFFICIENT CAUSE

"Why did she jilt you?"

"She found out I owned a different make of automobile from hers."

MINSTRELS A BIG HIT AT THE BOSTON

The Boston Theatre will hold a whole lot of people. When it is holding about all it can, and the audience goes wild, you know something is happening.

Something happened quite a number of times last night, for George Primrose and his minstrel company made a big hit and incidentally fulfilled all expectations. Expectations were pretty high, too, for Mr. Primrose himself is rather well known to fame, and it had been promised that he would bring with him one of the best minstrel organizations that ever went on the road.

The show, like most minstrel shows, is in two parts, but there the similarity leaves off. The first part is in two contrasting scenes, the first depicting minstrelsy along a row of footlights, with a lightning change formation to minstrelsy in all the splendor of 1904. Everyone outlined the usual plays—either the bones or tambourine; and every one merits a good many, for it is one of the largest companies that ever appeared in a minstrel show. Perhaps what was accordingly good singing last night, in which Spencer Kelly, Wm. H. Rieger, Frank Coombs, Edward Von Bergen, Gus Reed and Walter Moore bore the principal part; and a plenty of fun and dancing, in which George Primrose, Eddie Leonard, Arthur Deming, Alf. S. Gibson and Charley McAvoy were mainly the responsible parties. Harry L. Morse was the interlocutor.

The second part proved to be something very different from the ordinary olio. It began with a farce entitled "The Janitor Ward," in which Alf. F. Gibson, Harry Dingle and Arthur Deming were the leading participants, and which merged into a spectacularly costumed dance. This was followed by a number entitled "The Dudines and the Dudes," in which Eddie Leonard and a grotesquely costumed chorus sang "Lena," and became the biggest hit of the night, which was furnished by Nikko Shepherd and his Mexican concert band. There were about forty of them and their playing made a sensation. The audience applauded every number they played and then stopped and stamped for five minutes straight to bring them back again. When they returned they carried with a march and then swung into "The Red, White and Blue," and then it was that the audience went wildest. They were followed by George Primrose and thirty of his associates in a melange of songs and dances, and the show was concluded with an elaborate spectacular transformation to six scenes, depicting the evolution of the negro. Then there was more applause.

JAPS STORM PORT ARTHUR AT KEITH'S

Port Arthur is falling every day at Keith's this week, and the fall thereof is complete and indisputable. The defilement of the Imperial Japanese guard that effects the fall is a fair sample of the pick and flower of the Nipponese conquering army, and in making its thrilling performance the feature of its high-class vaudeville bill, Keith management offers the public something that is unique and of absorbing interest. A score of skilled soldiers go through the Japanese manual of arms and perform difficult evolutions, representing many phases of the Eastern soldier's life in camp, on the march and on the field in a manner that is as instructive as it is interesting.

The programme, as always, is full of excellent specialties, presenting many things new to Boston audiences. Madame Morgora, a marvellous "transfiguarist," is here for the first time, and his impersonations of famous historical characters is worthy of high appreciation, especially his impersonation of the Surrender of Lee to Grant. Delmore and Lee, eccentric grotesques, appear for the first time in five years in an aerial act that is quite original and thrilling. George B. Snyder and Harry Buckley present a musical specialty of a high class order, including almost every instrument in use, including, by the way, the "Bike Band," the largest contrabass bassoon in America. Lew Cowdery and James J. Morton, two humorists as nonsensique comedians, and Cain and DeForest certainly realize new jokes and some really good singing in their amusing talking act. The Frenchinis and Mr. Dilks.

Frank Gardner and Lottie Vincent act the house in a roar in "An Idyl of the Duke"; Hart, Mills and Edda Morris are here for the first time as blackface minstrel girls; Will Cullingford and Mabel Long have some original vocal and dancing specialties; Albert Bellings and Lottie Moore in a comedy, singing and dancing act are a show in themselves; Mr. and Mrs. Chamberlain excite wonder in their novelty pole manipulation; the Apollos brothers, star acrobats, and Al. H. Burton, monologist and singing comedian, complete among the best artists in their respective lines appearing before the public.

ATTRACTIVE BILL AT THE HOWARD

One of the strongest bills of the season was offered at the Howard yesterday and made an immediate hit with the patrons of the house. It comprises many good features, and is composed of acts that are above the average throughout. The bill is headed by the famous Bostonian Trouge, who made their first appearance in Boston yesterday in their sensational casting act and won a decided degree of applause. Another striking athletic act is that of the Geach sisters, who do some remarkable hand balancing. Steeley, Doty and Coe present a good comedy and musical act, and Grace and Warner, "Babes of the Jungle," do a very popular turn, in which they do a lot of singing and are backed up by special scenic effects.

YEATS' PLAYS AT CHICKERING HALL

Margaret Wycherly began the second week of her engagement at Chickering Hall last evening in the presence of a cultured and appreciative audience. Her performances of Yeats' plays have greatly interested the literary folk of Boston, and her presentations of the works of the Irish poet have received a great deal of praise. Last night she gave two of the plays in which she appeared last week, "Cathleen Ni Houlihan" and "The Pot of Gimme," Sir Alfredo "A Pot of Broth," which she substituted for "The Land of Heart's Desire." "A Pot of Broth" differs from the other plays in that it is a comedy, although it is just as delicate in its nature and development. Miss Wycherly and her company gave it a charming presentation and renewed their success in the other plays. She aims to give them their literary expression in just the manner the author intended, which enhances the value of her performances in the eyes of her audiences. Miss Wycherly has Mr. Yeats' "The Countess Kathleen" in preparation and will present it during her stay here.

E. H. SOTHERN AND JULIA MARLOWE PLEASE LARGE AUDIENCE IN "ROMEO AND JULIET"

JULIA MARLOWE and E. H. SOTHERN AT THE HOLLIS.

By Eleanor Ames.

With its sighs and tears, kisses and woes, murders and suicides, the heartrending story of Shakespeare's unhappy lovers, "Romeo and Juliet," was told last night at the Hollis Street Theatre by the widely heralded and eagerly anticipated stellar combination of E. H. Sothern and Julia Marlowe.

The audience, in quality, quantity and sartorial effect was one of the most brilliant the theatre has held this season, and satisfyingly appreciative, giving curtain calls after nearly every scene, and bringing not only the quick but the dead upon the stage. It's a sad theme, this overwhelming of the dead to lose their thanks for the actors' kindly approval of their flawless finish, but it is a habit which never fails to jar upon the artistic sense.

Spoils the Harmony.

It spoils the harmony, dispels the illusion and, besides, lets the audience see how. When man or woman has reached the point where he or she is determined to die, and has gone through all the agonies and terrible, then it seems only justice to the suffer to let him or her rest in peace—a peace accomplished by such heroic means.

Also when, to mortal combat the lesser nagonist has gone to his reward, it behoves the victor into dislodge to have his victim lose sight, limb by limb, of the arena. Much attention has been devoted to the consistency of detail as it is given each presentation of "Romeo and Juliet," so it disappointing, and for my own part I was positively angry with the charming Mercutio last night when, after his death, so ably done, he appeared unharmed in front of the curtain. Tybalt, too, came on with all over the house, and almost caused Hittle outbursts of applause in the midst of her words.

He was slain, with disheveled hair and careless bowing, that he might die distress the sixth Friar Laurence will and gets the sleeping potion that she looks her priest, the pose as she stood listening being the embodiment of graceful attention.

Sothern Was Disappointing.

I am disappointed in Mr. Sothern's conception of Romeo. To me he is not youthful enough, nor his lo enough life and

He is a serious, sad, heavy and very sympathetic Romeo. He lacks the comprehension of lesser sentiment, and I do not feel that by nature Mr. Sothern ever can be he was ever intended for a romantic

In many of his scenes he was splendid, notable his scene in the friar's cell, and his attitude while the burial of Juliet's death.

J. Harrison Hunter, as Mercutio, gave to that rollicking jokester a quiet and comprehensive interpretation in the first act winning him spontaneous applause. While his death scene was exquisitely done.

Ideal Characterization.

Mrs. Sol Smith, as the nurse, was ideal, her acting showing the same finish which is invariably marks it.

W. H. Compton in the role of Friar Laurence gave a most pictorial reading of his lines, giving them, even to close students of Shakespeare, an added beauty.

The cast as a whole is decidedly strong and the shading of acting is even through out.

Incidental to the production the orchestra played the Gounod music with its color and warmth, and also the suite of soft music which the subject demanded. The stage setting indeed it is safe to say that, all things considered, never has the tragic love story been so lovingly told in Boston.

"PARSIFAL" RETURNS TO THE TREMONT

By Kent Perkins.

"Parsifal" in English, sung by the notable artists assembled by Henry W. Savage, with the excellent orchestra, under the direction of Walter H. Rothwell, and clothed in the sumptuous and beautiful scenery that marked its first production here earlier in the season, was welcomed back to the Tremont Theatre last night to a large and appreciative audience.

Miss Kirkby Lunn again portrayed with satisfying dramatic intensity under intelligent reserve the wierd, wicked and repentant Kundry. Her beautiful, resonant and sufficiently powerful voice was even better than in the earlier production, and, if applause were at all available at a "Parsifal" performance, she would surely have won it in generous measure.

Lloyd Mackenzie gave a spirited and vocally pleasing performance of Parsifal. His innocence was complete; his awakening, by Kundry's kiss was vividly expressed, while his hating of Amfortas and assumption of the reins of the world as the guardianship of the grail were marked with reverence, sincerity and dignity.

Johannes H. Bischoff expressed the physical and spiritual sufferings of Amfortas with dignity and moving pathos and barring an occasional slip from the key, his voice was of strength and beauty of tone was most attractive.

Putnam Griswold's Gurnemanz pleased and many times went beyond the lofty standard which this excellent dramatic singer has established as the first possible for "Parsifal" at the Tremont Theatre. It would be well nigh impossible for Herr Bischoff's Amfortas to be longer success as Klingsor and Robert Kent Parker was Titurel.

"Parsifal" will be given all this week at the Tremont Theatre, with matinees Wednesday and Saturday. The cast tomorrow afternoon will be the same as last night and to-morrow night Clarence C. Mertz will appear as Gurnemanz, Mr. Mertz Grimm as Kundry, Mme. Janna Maria Parsifal, Mr. Alois Pennarini Amfortas, Mr. Franz Eppsteiff, Gurnemanz, Mr. Otto Cranston, Klingsor, Mr. J. Robert Coombs, Titurel, Mr. Robert Kent Parker.

EUGENE COWLES AT MUSIC HALL

Eugene Cowles, the famous operatic basso, heads the list of features at Music Hall this week. Mr. Cowles was given a great ovation, and it was instantly apparent that he was not among strangers. He sang two of his favorite selections and responded to repeated encores with his famous Armorer's song from Robin Hood.

There are several good things featured in the attractions. Charles Dickson and Miss Gertrude Howe have a nonsensical act that is good for many laughs, which makes about twenty minutes of genuine merriment.

Another act in the show are the mild gets. The things they do are full of softness and of strength are well worth while. Their songs, too, are quite pleasing. The songs, too, are entertaining and the little girl, who can make "goo-goo" eyes and give kisses with the best of them, is compelled by twenty-two girls, who watch her every move, to fall apart in laughter.

Lotta Gladstone, in character songs, is pleasing and wins the audience in parts of laughter. Her sketches was well done. Lotta Gladstone has a pretty reception. Wills and Hussen, head and hand balancers, and the kinetograph complete the list.

THOROUGHBREDS AT THE LYCEUM

Frank R. Carr's Thoroughbreds are furnishing the show at the Lyceum this week and are presenting a bill that ranks with the best that have been seen at this house. There are forty people in the company, and a number of specialties are introduced. "Jack and Jake" and "The Thoroughbreds" head the list of specialties, and yesterday's matinee also is an excellent one, and will doubtless be a popular one. The Thoroughbreds, the Dancing Mitchells, the Vaughn Trio, Willie Weston, Franklin and Hopkins, Eva Mitchell and May Stanley.

NOT FOR BEST FARM

In the State.

"I saw so much in the papers about the wonderful cures effected by Pyramid Pile Cure, I determined to give it a trial. I bought from my druggist one fifty cent box and used it as directed, and by the time I had used the last "pyramid" I was entirely cured. In four days after I began to use the "pyramids" all inflammation was gone. I was perfectly easy all the time, the excessive discharge stopped at once, and stools became easy and gentle.

"I was unable to get my own firewood for four months, and half the time when I could walk at all I had to walk bent double. I used many pile remedies, salves and ointments, all to no effect until I used one fifty-cent box of Pyramid Pile Cure and was cured.

"I would not be afflicted as I was four years more for the best farm in the State of Arkansas. I can give proof and reference of the wonderful cure to all who are afflicted as I was. Please publish my letter that I may advise the afflicted." W. E. Wallis, Piggot, Ark., Box 68.

The experience of Mr. Wallis is that of thousands of others who suffer for years with the most painful forms of hemorrhoids, or piles, and after trying everything they hear of, give up all hope of a cure and look for temporary relief only. To all such a little book published by Pyramid Drug Co., Marshall, Mich., rings glad tidings, as it tells all about the cause and cure of piles, and is sen. free for the asking.

AUTOMOBILE PLAY AT THE GRAND

"The Great Automobile Mystery," Theodore Kremer's latest, was given its first presentation last night at the Grand Grand Opera House. It proved to be a remarkable play of the most thrilling description, and was enthusiastically applauded by an audience that completely filled the big theatre. It is a play full of excitement and action.

Hypnotism plays a prominent part in the story, its subject being a young girl, and her husband who believes in his wife's infidelity because he sees her out riding in an automobile with a man who is a total stranger to him, and who he never questions how she came to take the ride, but simply concludes that she is untrue, and seeks revenge for the imagined wrongs in the divorce court, while at the same time he continues living with her.

His suspicion of wrong is fanned by the machinations of a hypnotist, Dr. Wardo, who used his power for evil. In the end everything turns out for the best for the husband and wife, and the villain is killed in an automobile explosion. There are a number of good characters in the play, and the company is a competent one. The play is well staged, and there are several very sensational effects. "Fast Life In New York" is the title of next week's play.

MISS GALLAND AT THE MAJESTIC

A very winsome and very lovable, yet a highly tempered young miss, is Dorothy Vernon of Haddon Hall as portrayed by Miss Bertha Galland, who Galland opened her Boston engagement last evening at the Majestic Theatre in Paul Kester's dramatization of Charles Major's charming romance.

The role of Dorothy Vernon is well suited to one of Miss Galland's temperament. She is forceful, capricious, now in a rage of romance, now casting a smile from her equally highly tempered father by her fitful promise art—all these in a breath, and at the same time she is ever a true and loving little miss.

The dramatization of Mr. Major's book follows the story close enough only for dramatic purposes. Each one of the situations in the book is made use of, and highly effective they are in the hands of Miss Galland and her company.

Orrin Johnson as Sir John Manners, son of the Earl of Rutland, the hitter and implacable foe of Dorothy's father, is a manly appearance. He is also a fine, a sterling actor. As Sir George Vernon he has a role that is well fitted to him. Helen Tracy as the imperious Elizabeth of England, and Helen Bell as the sweet and yet loveable Mary of Scotland were both delightfully played. Fred V. Peters as Pitkin, the dwarf, was also good. The roles of the Earl of Rutland, Sir Nicholas Vernon, Lord Burleigh and Jennie Paxton, maid to Miss Dorothy, filled out a well-balanced cast.

POPULAR BILL AT NICKELODEON

A strong show is offered this week at the Nickelodeon. In the curio halls are Will Carrington's Georgia Minstrels; the Auger Brothers, aerialists; Professor Hall, the gleian; a high kicking contest between a lot of pretty girls, and other attractions, in addition to a good vaudeville show in the theatre.

"ME, HIM AND I" AT THE GLOBE

Bright and crisp—even rollicking—is the latest new musical farce, "Me, Him and I," which opened at the Globe Theatre last night. With a minimum of plot, a maximum of music that's good and catchy, heaps of fun and lots of pretty girls, the production appeared to merit the hearty welcome it received from a crowded house at the theatre. Him and I springs a novelty in stage settings. Whatever there is of plot winds away into the realm and scene of the Klondike, and carries along its fun makers, its sailors and, most all, its girls, to warm frozen Alaska.

The cast of the altogether excellent company is the trio of funmakers, George Bickel, Harry Watson and Edward Lee Wrothe, at all times funny, sometimes overwhelmingly funny. They play it largely done away with in the happy combination of comedians. Their outfit is of the quiet, easy sort that carries. Sixteen songs may be credited to the group of the farce—or are incidental—as the bearer may choose.

Mathea Stanley, as Vera Heartburn, an eccentric young heiress "the richest woman in the world," a deep-dyed, bowlelt millionairess, a woman of many whims, bounds with Edward B. Adams in the maddest manner. Gertrude Hollinger appears and sings her way to favor, and Ella and Jessie Mitchell are seen and heard in two of the neatest songs of an abundantly rich score.

"HURLY BURLY" AT THE COLUMBIA

"Hurly Burly," another Weber-Fields burlesque, was given at the Columbia Music Hall yesterday. The audiences were large at both performances, and there was no lack of applause to please the show. "Hurly Burly" was originally written as a sequel to "Pousse Cafe," which was given last week at the house, and some of the characters are the same.

Toby Lyons played the role of Sirliner, who becomes an English lord, and was warmly welcomed back. Other leading roles were taken by Mme. De Vere, Betty Bingham, Frank Manning, Al Lang, Alice Sher, Pearl Tupper, Josie Daly, Annie Boyce and May Burton. The ragtime and ballet were large, and did good work. The vaudeville section of the show was excellent. Among those who appeared were Keno, Walsh and Melrose, Manning and Lang, the Bush Devere Trio, the Belleclaire Brothers, the Yankee Comedy Four, the Adonis Trio, and Paula and Marie.

OTIS SKINNER AT THE PARK

Otis Skinner began the second and last week of his engagement in "The Harvester" last night at the Park Theatre. It is an old and delightful piece of work that Mr. Skinner does in the title role. It has pleased his old admirers and won for him many new ones. He gives a really remarkable characterization and one that wins and holds the sympathy of the audience. The work of the supporting company is almost flawless, and the entire performance is one of the best that has ever been seen here. Amelia Bingham comes to the Park next week in "The Climbers."

FAMOUS MIDGETS AT AUSTIN & STONE'S

The famous Hawaiih Midgets made their first appearance at Austin & Stone's Museum yesterday, and made a great hit with the patrons of this resort. They are dainty little people and do some very clever stunts with the trapeze. They are four in number—Colonel Pete, sixteen inches tall; Count Perry, seventeen; Princess Anna, twenty-two inches, and Prince Rosel, Twenty-six.

RUNAWAY GIRLS AT THE PALACE

Clark's Runaway Girls began a week's engagement at the Palace Theatre yesterday, and made good with both audiences. They give a bright and snappy show. The burlesques are "one Thousand Wives" and "One Hundred Wives," and though they bear similar titles, there is no dull sameness in them. The olio includes the La Valls in a ladder act, the Horseshoe trio, Reynolds and Gill, the Burg Sisters and Davis and Rosalie, who appear in a clever comedy sketch.

CRAWFORD PLAY AT CASTLE SQUARE

"In the Palace of the King" entered upon its second week at the Castle Square Theatre yesterday. It is not often that a play is given at this house for more than one week, but this play has proved exceedingly popular. It is one of the most enjoyable attractions that has been offered at this theatre, and at the same time affords the players the best of opportunities for opportunities for displaying their abilities. "The Cavalier" will be given next week.

MILITARY PLAY AT THE BOWDOIN

"The Victorian Cross" was presented by the stock company at the Bowdoin Square Theatre yesterday and won immediate favor. It is a stirring play of life in India, and two battle scenes form an important feature. It abounds in exciting scenes and incidents and tells an interesting story. Charlotte Hunt, who has returned from her vacation, plays the principal female role, and good work is done by the entire cast. The play is very handsomely staged. "Monte Cristo" will be given next week.

SCHUMANN-HEINK BEGINS TO-NIGHT

The opening of the engagement of Mme. Schumann-Heink at the Colonial Theatre in "Love's Lottery," scheduled for last night, was postponed until to-night in consequence of the press received by Mme. Schumann-Heink yesterday afternoon of the sudden death of her husband, Paul Schumann, in Dresden. As soon as it was decided to postpone the opening every effort possible was given to patrons and it was announced that the money paid for seats would be refunded or the tickets would be good for performances. Most of those who had purchased tickets selected the latter arrangement.

AMUSEMENTS.

TREMONT THEATRE
FINAL ENGAGEMENT HERE
Only 7 Performances
Absolutely Last Appearances in Boston
Mr. Henry W. Savage's
Magnificent Production in English of
PARSIFAL
Specially Selected Cast.
Company of 100 and Orchestra of 70
Evgs. at 7:45 sharp. Sat. Mat. at 2.
Mats. Wed. & Sat. at 12:45; Adj. 2:15.
PRICES—Lower Floor, $3 to $1.50; Parquet, $2.50; Last Three Rows, $2. First Balcony, $2. Second Balcony, $1. "Black Seats," 50c.
Matinees Wednesday and Saturday
NEXT WEEK—SEATS READY
Mr. Henry W. Savage will offer
RAYMOND HITCHCOCK
in the
THE YANKEE CONSUL.

MAJESTIC THEATRE TO-NIGHT AT 8
SPECIAL MATINEE TOMORROW
BERTHA
GALLAND
And Her Excellent Company, in
Dorothy Vernon of Haddon Hall
The Scenic and Costly Production
Orrin Johnson Helen Tracy
Frank Losee Kate Denin Wilson

COLONIAL THEATRE
Chas. Frohman, Rich & Harris, Lessees & Mgrs.
MME.
SCHUMANN-HEINK
TO-NIGHT
Will Positively Appear
And for the Remainder of Her Engagement
Her New Song and Eleventh Opera
"LOVE'S LOTTERY"
Evenings at 8. Wed. & Sat. Matinees at 2.

HOLLIS ST. THEATRE
ISAAC B. RICH ..... Proprietor and Manager
Lessee Legal Department ..... Arthur Sinnott
Charles Frohman Presents
E. H. SOTHERN and JULIA MARLOWE
Sothern-Marlowe
ALL THIS WEEK.
Evenings PROMPTLY at 7:45.
Shakespeare Tragedy
ROMEO AND JULIET
E. H. SOTHERN ..... Romeo
JULIA MARLOWE ..... Juliet
Next Week—"Much Ado About Nothing"
To Follow—"Hamlet."

PARK THEATRE
LAST WEEK. Evenings, 8. Mats. Wed. & Sat.
OTIS SKINNER
As the tipsy Rover in "The HARVESTER."
Next Week AMELIA BINGHAM in "Climbers."

GLOBE EVGS. 25-50-75-1.00 POP. MAT. WED. 25-50
The Latest Musical Extravaganza,
ME-HIM & I
WITH BICKEL, WATSON & WROTHE AND BIG CO.
Next Week The Ninety and Nine
Every Sunday Night Popular 25-50 Concert

A Premiere of a New, Refreshing Medicine of
The YEATS | Al Chickering | MARGARET WYCHERLY
PLAYS | Hall | WYCHERLY
and Company of such performers as
Cathleen Ni Houlihan, A Pot of Broth,
The Hour Glass, In Preparation—The
Countess Kathleen.

HOWARD TODAY 1 TILL 11 P. M.
Vinci Sisters, Bobbie Evans, Shean, Dale and Co., Greene and Werner, LaVine Cimaron Trio, Harry Adams, Andrews and Hughes, and other vaudevillians, the headliners in the new burlesque, "A Royal Flush."

AMUSEMENTS.

BOSTON THEATRE
LAWRENCE McCARTY ..... Lessee and Mgr.
A BIG hIT.
THE FESTIVAL of MUSIC and FUN
GEO. PRIMROSE
AND HIS
MINSTREL CO.
Under the Management of JAS. H. DECKER
THE LARGEST AND BEST IN THE WORLD
A Great Revelation for Every Lover of an Up-to-Date and Old-Time Minstrels.
ALL IN BLACK FACE
Mats. To-morrow and Saturday

At
KEITH'S
Advance orders will find the best Interesting and mirth-provoking show in town.
Real Japanese soldiers at Paine Drills.
Next Week—Della Fox.

COLUMBIA MUSIC HALL
Weber-Fields
Hurly-Burly
Toby Lyons as Stringer
50—PEOPLE—50
A lively burlesque with a third locale. You can get one every two minutes at this theatre.
MATINEE TODAY
Only 10c. 25c
Evgs. 10-20-25-35-50
All Reserved.
Chairs and Parquet
Smoking Allowed, sell at these prices.

MUSIC HALL
Twice Daily, 2 and 8 P. M.
Every Seat Reserved.
ALL STAR VAUDEVILLE
EUGENE COWLES
AN INSTANT HIT!!!
500 Orchestra Seats 25c
Matinee Today

GRAND OPERA HOUSE
Evenings at 8
Matinee Today
Matinees Thursday, Nov. 27, Thanksgiving Day, and Saturday, Dec. 3.
The Great Automobile Mystery
Next Week—Fast Life in New York.

CASTLE SQ. THEATRE
Tel. 760 B.
IN THE PALACE OF THE KING
Second and Last Week.
Next Week—THE CAVALIER.

PALACE
RUNAWAY GIRLS
GRAND SMOKING CONCERTS
PRICES—10—20—25.
Telephone 2180 Haymarket.

BOWDOIN SQUARE THEATRE
Every Afternoon at 2. Every Evening at 8.
THE VICTORIAN CROSS
Next Week—Monte Cristo.

Everything of Interest to the Motorist is in
MOTOR
THE NATIONAL MAGAZINE OF MOTORING
FOR SALE ON
ALL NEWS STANDS

EDITORIAL PAGE OF **HEARST'S BOSTON AMERICAN** TUESDAY, NOVEMBER 29

HEARST'S BOSTON AMERICAN

WILLIAM RANDOLPH HEARST

80 AND 82 SUMMER ST., BOSTON, NOVEMBER 29, 1904.

A Famine in West Ireland

Relief Should Be Organized AT ONCE, and the American Friends of Ireland Must Act Quickly

Out from the west coast of Ireland comes a story of famine.

The potato crop in many counties of Connaught is a failure, and the business of digging peat, another means the poor have of earning money, has been stopped because of the rains.

John O'Donnell, member of Parliament from Mayo, says to the BOSTON AMERICAN correspondent:

"WITHOUT ADEQUATE AND SPEEDY RELIEF THERE IS NOTHING LEFT FOR MY PEOPLE BUT DEATH."

John Dillon has urged the authorities of Mayo to call mass meetings to draw the attention of the Government to the pitiable condition of the poor and to urge immediate relief.

In West Ireland the struggle for life is always keen. Any other people than those having the boundless hope of the Irish would have given up the fight long ago.

The cause of the famine does not lie with the Irish people. Under the harsh laws that were founded on race and religious hate they are handicapped as no other nation. It is only their indomitable energy and a struggle at home with oppression, instead of running away from it, that have kept the Irish people from being swept away from their own country or from perishing at home.

There should be a quick and speedy relief. In the great famine of '45, when America learned in all of its details the story of the suffering, there was magnificent response.

In the famine of '78, after many had died, America became generous.

The Hearst papers in Boston, New York, Chicago, Los Angeles and San Francisco printed the first story of the present destitution on Sunday. This time the friends of Ireland—and every American who admires bravery, loves liberty and hates oppression is Ireland's friend—should quickly act and prevent deaths from starvation.

Relief can be quickly given, and if it is quickly given the poor people of Galway, Mayo and other counties of Connaught can be succored before the Christmas holidays.

Relief should be organized at once. Friends of Ireland in America should prevent a single death from starvation this Winter.

A Lesson from the Beavers

All Children Should Study Them Carefully

In the Bronx Zoological Gardens, New York, is a large company of beavers.

At this time of year the busy little animals are energetically preparing for Winter.

They have already made repairs to their dam, so that it will be able to resist the action of the ice, and now they are engaged in adding a few feet of mud to their house.

So industrious are the beavers, and so anxious to find work to do, that it has been necessary to surround all the trees bordering on the pond with wire netting, so that the little workmen could not cut them down and float them across the pond to reinforce the strength of their dam.

Hundreds of people watch the beavers at work every day, and thousands on Sunday, yet few seem to realize their value as public educators.

The children who are taken to see them are shown the trees that they have cut down, and the other trees which are shielded so as to be safe from the keen and active teeth.

They are shown the big mud house, with its framework of twigs, and the plastering, trowel-marked by the tails of the beavers.

But parents seldom point out to the youngsters that the beavers can do such wonderful things because THEY WORK TOGETHER, and are all animated by ONE PURPOSE.

Assembling this large family of beavers in a city where there are millions of people furnishes an opportunity which should not be neglected.

Animals, their actions, habits and peculiarities always strangely fascinate a child.

Youngsters who would not be in the least impressed with the sight of a fifteen-story apartment house going up in their neighborhood will watch a robin building his nest in the park with the most tremendous interest.

The toddlers who go to circuses are far more absorbed in elephants or dogs which can ring bells than they are in men and women who can do the most wonderful feats on trapezes.

And when, by their example, animals are ready to teach useful lessons, children ought to be given the chance to profit by what they have to teach.

You might spend all of one afternoon telling a child that in order to accomplish anything people must unite on what they want to do, and carry out their plan with system, each doing his or her part.

You would only waste your time if you tried to make the average child understand the fable of the man who could not break the sticks as long as they were all in one package.

But if you took the same child to see beavers, and showed it how the big beaver lays out the work, the middle-sized beavers follow him along, and the little beavers all contribute their share, you would interest and delight him, and HE WOULD CARRY THE LESSON HOME WITH HIM.

In a great city it is not often possible for children to study nature. The things country boys learn of bees and cows and horses and wild creatures are not accessible to the child whose home is a dark little shelf in a tenement house, and whose playground is the street.

And that is why the city boy, unless he has an occasional chance to get into the country, will grow up lacking a very important part of education, the lessons that are best taught, and taught in the most interesting manner by the animals.

There is a great deal to be learned from other creatures besides beavers, but perhaps they teach the most important lessons.

Some safe and conservative millionaires may argue that they tend to spread socialism and inspire a respect for labor unions; but perhaps you would be willing to have your children run the risk of that.

The beavers cannot help being socialistic, because instinct tells them that they can accomplish more by working together for the good of all of them.

If you have an opportunity to let a child see a company of beavers at work don't fail to take advantage of it.

And if in that way you gain recruits for future labor unions, it may be that, in spite of the conservative millionaires' opinions, you have started the child in exactly the right direction.

HIS TWO NIGHTMARES

(Copyright, 1904, by American Journal Examiner.)

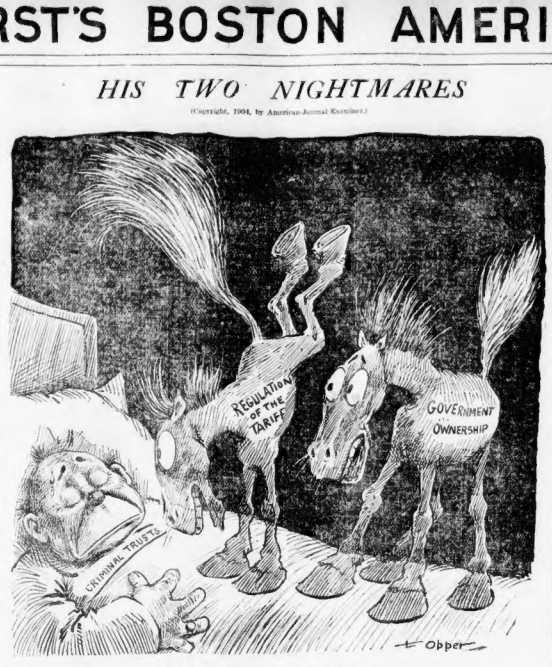

The Only Things That Disturb His Rest

IN BUGVILLE

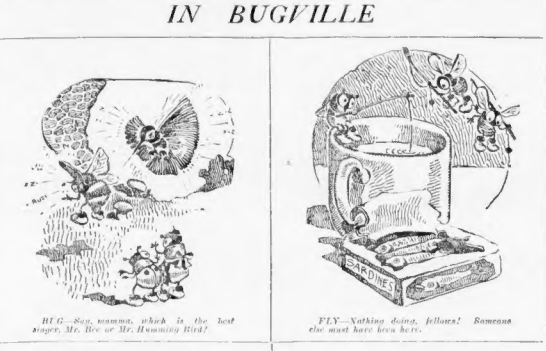

BUG—Say, mamma, which is the best singer, Mr. Bee or Mr. Humming Bird?

FLY—Nothing doing, fellows! Someone else must have been here.

LITTLE BUG—Oh, mamma! Won't that caterpillar get round-shouldered or humpbacked from walking that way?

BUG—Say, I'll bet you won't be able to whistle when you finish that lemon!

KNOCKO THE MONK

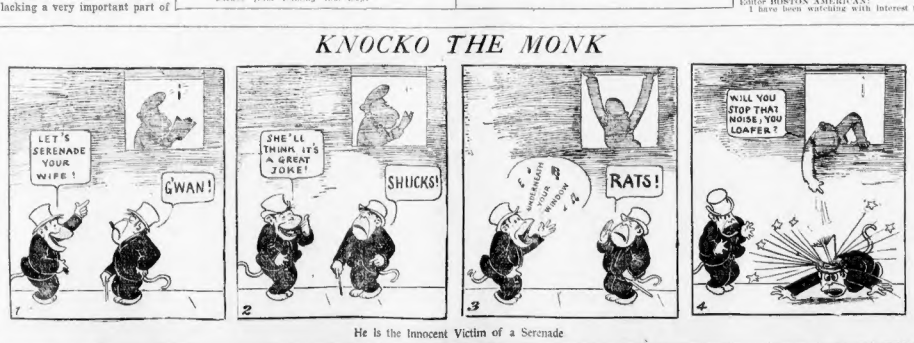

He Is the Innocent Victim of a Serenade

BY THE STENOGRAPHER

NOTHING COULD BE MORE AGGRAVATING THAN A HUSBAND WHO ALWAYS AGREES WITH HIS WIFE

"IT looks to me," observed the Bookkeeper, "as if every year matrimony was getting to be harder sledding for husbands."

"How do you figure that out?" inquired the Stenographer.

"Well," replied the Bookkeeper, "here's an account in the papers of a bride of three months in St. Louis who has left her husband because she says he was too good for her. He never declined her anything, and if she displeased him, instead of making a rough house he was all patience and gentleness and forbearance—just a cut paper pattern of what a husband should be that you would think a woman would consider too sweet and cute for anything, but it doesn't be?) this woman a little bit.

"Then here's another wife (in this State, where husbands are scarce, and it looks like a woman ought not to be so hard to please,) who wants to be divorced from a man who, she admits in her testimony, always wiped the dishes for her every meal when she washed them. Think of a woman giving up a nice, domesticated husband to like that! It's enough to jar the cherries off of your grandmother's bonnet."

"Some women don't know a soft snap when they have it," remarked the Stenographer.

"Maybe not," agreed the Bookkeeper, "but it's mighty discouraging to a man who is trying to live up to the front line ideal of a perfect husband. All the textbooks writers who dope out a line of correct conduct for husbands tip a fellow off that the way to make his wife happy and contented is to be gentle and patient with her and never to say a cross word or comment on the size of the bills, or the way the house is run, and yet the minute he begins to put this line of treatment into action the lofty flies the coop and screeches out that there isn't enough ginger in that kind of life for her.

"And there's domesticity. All the petticoat periodicals keep a column or two of advice to young husbands standing, in which we are made wise that married life would be one glad, sweet song if only men would take an interest in the housework, but that counsel is likewise a false alarm in real life, for here is this poor martyr who tries to make home happy by doing his humble best in the dish-washing line, and instead of getting love and appreciation and gratitude he gets it in the neck.

"I don't blame any woman for getting a divorce from a man who goes poking around in the kitchen and the pantry," said the Stenographer.

"It would be like taking money away from a baby."

"My ideal of a perfect husband is a man who goes downtown by 9 o'clock in the morning and doesn't get back until 6 at night, and who eats what is set before him and asks no questions for harmony's sake. I'd hate a man who knew how to cook and was always nosing around the pantry to see how deep I pared the potatoes, and whether there was any waste around the salt jar."

"But wouldn't you like a husband who never contradicted you, or argued with you, or knocked your faults?" inquired the Bookkeeper.

"No, I wouldn't," declared the Stenographer. "If there's one thing more aggravating than another it is the people who treat you with a 'There, there,' way, like you are a sick child that has to be soothed and humored, but couldn't be reasoned with. Every now and then I meet a man who adopts that attitude toward women, and it makes me so mad I always feel like jabbing my umbrella into him, just to show him that I run on my own muscle."

"But," insisted the Bookkeeper, "if you had one of the nice, tame husbands who would eat out of your hand, you could manage him so nicely."

"It would be too easy. It would be like taking money away from a baby. There'd be no sport in it," objected the Stenographer.

"What's a woman's real ideal of a perfect husband, anyway?" asked the Bookkeeper.

"Well," replied the Stenographer, "if a woman had to choose between a brute who was liable to give her a black eye every now and then, and Job, it wouldn't be Job."

BELLE BLITZ.

"As if every year matrimony was getting to be harder sledding for husbands."

In Winter

By Harry B. Metcalf

CRISP and sparkling is the air,
Breezes playing hide and seek
With her curls and roses, rare,
Painted on each maiden's cheek;
Everybody shouts the praise
Of Winter days.

Logs piled high and heart's aglow,
Cheer for all, and mirth is king—
Now we ride across the snow;
Now a dance is just the thing;
Nothing like the keen delights
Of Winter nights.

Spring has many charms, 'tis true,
Bird and bloom and running rill;
Summer brings her blessings, too;
Autumn is a queen—but still
Best beloved by girls and boys
Are Winter joys.

Little Editorials from the People

If our readers agree with the BOSTON AMERICAN'S position in favor of 50-cent gas, or if they have any cause for complaint against the Gas Trust on account of excessive bills or unjust treatment, we will be glad to print brief letters from them in the hope that publicity will aid in abolishing these grievances. Send letters to Gas Petition Editor, BOSTON AMERICAN, 80-82 Summer street.

EFFORTS FOR 50-CENT GAS PEOPLE APPRECIATED

Editor BOSTON AMERICAN:

I have been watching with interest the fight that the BOSTON AMERICAN is making for a reduction in gas rates. I sincerely trust your efforts will be crowned with success as the movement is a worthy one. The BOSTON AMERICAN seems to have the interests of the common people at heart, and it gratifies me to find that we have at last one paper that is not afraid to fight a corporation.

JAMES HENRY.

Charlestown.

SOUTH BOSTON SENDS ENCOURAGEMENT

Editor BOSTON AMERICAN:

The rallying cry of the BOSTON AMERICAN, "All up for eighty-cent gas," is also the watchword of my district. Every one in this neighborhood is watching with greatest interest the crusade of your paper for cheaper gas. May these praiseworthy efforts be successful.

NORMAN L. McVEY.

South Boston.

CAN'T AFFORD TO HELP PAY DIVIDENDS ON WATER

Editor BOSTON AMERICAN:

It has been so long apparent to my friends and myself that the gas companies could afford gas at a lower price and still make a good profit, that we wonder no one has taken up the matter before. We accordingly praise your efforts all the more. Wage-earners do not make such large amounts of money that they can afford to contribute to dividends for holders of watered stock.

MEYER K. LEWIS.

Roxbury.

FOUR UNITE IN PRAISE OF THE CRUSADE

Editor BOSTON AMERICAN:

All that we have to say is that the fight for cheaper gas is heroic work on the part of Mayor Collins and the BOSTON AMERICAN.

V. RAJIC,
Boston.
MRS. C. RAJIC.
V. KOLMAN.
MRS. V. KOLMAN.